

# Portable Pitching Mounds

**Page(s)**

## Fiberglass Frames

<b>True Pitch</b> .....	<b>2-9</b>
<b>The Perfect Mound</b> .....	<b>10-13</b>
<b>Pitch Pro</b> .....	<b>14-34</b>

## Hybrid—Foam Core with Fiberglass Frame

<b>Portolite</b> .....	<b>35-45</b>
------------------------	--------------

## Foam Core

<b>ProMounds</b> .....	<b>49-52</b>
<b>Proper Pitch</b> .....	<b>54-57</b>

## Softball Mats

<b>True Pitch Softball Pitching Lane</b> .....	<b>9</b>
<b>Portolite Spiked Pitching Mat</b> .....	<b>46-48</b>
<b>ProMounds</b> .....	<b>53</b>
<b>Proper Pitch Pitching Mats</b> .....	<b>58</b>

## With Polymerized Clay

<b>Porta-Pitch</b> .....	<b>59-65</b>
<b>RFP Mounds</b> .....	<b>66-71</b>



*Porta-Pitch Mounds  
 RFP Mounds*

**YOUR “ONE-STOP” SOURCE FOR AMERICA’S BASEBALL, SOFTBALL & SPORTS SURFACES & SUPPLIES!**

PRICES SUBJECT TO CHANGE & AVAILABILITY PLUS SHIPPING | VOLUME DISCOUNTS AVAILABLE | COOPERATIVE PURCHASING CONTRACT PRICING FOR 50 STATES

# BEAM CLAY®

Portable Pitching Mounds—True Pitch

**WHOLESALE PRICE LIST**  
EFFECTIVE: JULY 1, 2021

## TRUE PITCH® GAME MOUNDS

*All True Pitch® Mounds have a reinforced fiberglass base covered with green or clay color AstroTurf®.*

**TRUE PITCH®** Portable Pitcher's Mounds are approved for official game use for Senior League, Babe Ruth, Pony, Bronco, Little League, Dixie Youth, and Cal Ripken. The **TRUE PITCH®** Portable Mounds have been used, tested and approved at the National Little League headquarters in Williamsport, Pennsylvania and are the only portable mounds approved for use in official games.

**TRUE PITCH®** Portable Pitcher's Mounds have patented tapered edges - no lip or edge around perimeter - for smooth mound to field transition. Made to official dimensions, they are manufactured with reinforced fiberglass base and heavy-duty green or clay 60 oz. knitted nylon AstroTurf®. All types of cleats can be used on these mounds; however plastic or rubber cleats are recommended, since metal cleats will cause faster turf wear. If using metal cleats, optional ice hockey grade rubber is available underneath turf to prevent damage to fiberglass. Ice hockey grade rubber is standard on all 10" and 8" game mounds between the fiberglass surface and the AstroTurf® extending from 6" behind pitcher's plate to front lip. Pitcher's plates are bolted to reinforced fiberglass frame with three 5/8" bolts, except 318-G includes 4-way pitcher's rubber that fits into box in frame.

Using **TRUE PITCH®** Portable Pitcher's Mounds makes it easy to convert your field from softball to baseball in minutes and cleanup is a snap! Just hose it down after the game.

**TRUE PITCH®** Portable Pitcher's Mounds allow for batting practice pitching, bullpen pitching and actual game pitching from the same identical mound and because **True Pitch®** portable pitcher mounds are made to official dimensions and are wider than other portable mounds, they make pick off moves comparable to these from a regulation clay mound.

**TRUE PITCH®** Portable Pitcher's Mounds provide

- mounds at the right distance from home plate (for all age groups organized league baseball)
- the exact regulation pitching mound height (6", 8", 10")
- a mound for both games AND practice (approved and recommended by trainers)
- easy movement from diamond to diamond, park to park
- an ideal pitching mound in (or after) any weather
- no sand or rubber infill needed or recommended.
- 10-year limited warranty for fiberglass shell.

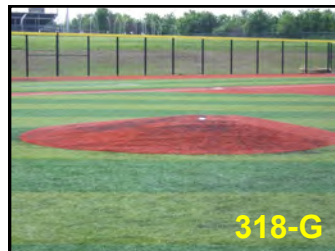

MODEL	DESCRIPTION	EACH
#600-G	<b>10" High, 10' Wide, 12'6" Long, 340 lbs.—High School Portable Game Mound</b> Approved for Little League Baseball Senior League Division and Babe Ruth League games. Covered with turf. Ice Hockey grade rubber under turf included.	\$4,395
#202-8	<b>8" High, 9' Wide, 11' Long, 220 lbs.</b> The 202 Series Mounds are only portable pitching mounds approved for little league games use. Also approved for official Pony League Games and meets official Pony League specifications for ages 12-15. Suitable for Senior League diamonds with slightly crowned infields. Covered with turf. Ice Hockey grade rubber under turf included.	\$3,950
#202-6	<b>6" High, 8'1" Wide, 10'1" Long, 200 lbs.</b> The only portable pitching mounds approved for little league games use. Also approved for Official Bronco League games and 11-12 year olds. Official Pony League and Dixie Youth Baseball Specifications. Covered with turf.	\$3,350
#202-6A (formerly #302)	<b>6" High, 6' 10" Wide, 9' 2" Long, Approx. 180 lbs.</b> The only portable pitching mounds approved for little league games. Approved for Bambino (Babe Ruth Division) Games ages 5-12, official Little League Baseball ages 9-12 years. Covered with turf	\$3,295
#318-G-Turf	<b>Model 318-G is a full 18' pitching mound</b> constructed of a fiberglass base covered with artificial turf. Built with 4 interlocking sections that allow for easy shipping, assembly, and portability. The mound is constructed according to the dimensions in the NCAA rule book and meets all NCAA requirements. Ice Hockey grade rubber under turf included. Available with or w/o turf.	\$13,250
#318-G-W/OTurf		\$10,850
#312-G-Turf	<b>Model 312-G is a 12' Diameter , 8" high mound.</b> Same as above except in 3 interlocking sections. Approved for Babe Ruth & Little League game & tournament use. Available with or w/o turf.	\$5,395
#312-G-W/OTurf		\$5,050

**YOUR "ONE-STOP" SOURCE FOR AMERICA'S BASEBALL, SOFTBALL & SPORTS SURFACES & SUPPLIES!**

PRICES SUBJECT TO CHANGE & AVAILABILITY PLUS SHIPPING | VOLUME DISCOUNTS AVAILABLE | COOPERATIVE PURCHASING CONTRACT PRICING FOR 50 STATES



# BEAM CLAY®

Portable Pitching Mounds—True Pitch

WHOLESALE PRICE LIST  
EFFECTIVE: JULY 1, 2021

**TRUE PITCH, INC**  
**MOUNDS**

**MOUNDS**  
PITCHING MOUNDS FOR EVERY GAME AND EVERY LEAGUE

The **original**  
portable mound company  
since 1970.

**YOUR “ONE-STOP” SOURCE FOR AMERICA’S BASEBALL, SOFTBALL & SPORTS SURFACES & SUPPLIES!**

PRICES SUBJECT TO CHANGE & AVAILABILITY PLUS SHIPPING | VOLUME DISCOUNTS AVAILABLE | COOPERATIVE PURCHASING CONTRACT PRICING FOR 50 STATES

**PARTAC PEAT CORPORATION**  
ONE KELSEY PARK, GREAT MEADOWS, NEW JERSEY 07838

800-247-BEAM (2326) • (908) 637-4191 • FAX (908) 637-8421  
www.beamclay.com • sales@beamclay.com  
Bid Term - 5/9/18 - 5/8/20; Extended to 5/8/21; Extended to 5/8/22

# BEAM CLAY®

Portable Pitching Mounds—True Pitch

**WHOLESALE PRICE LIST**  
 EFFECTIVE: JULY 1, 2021

## 318-G

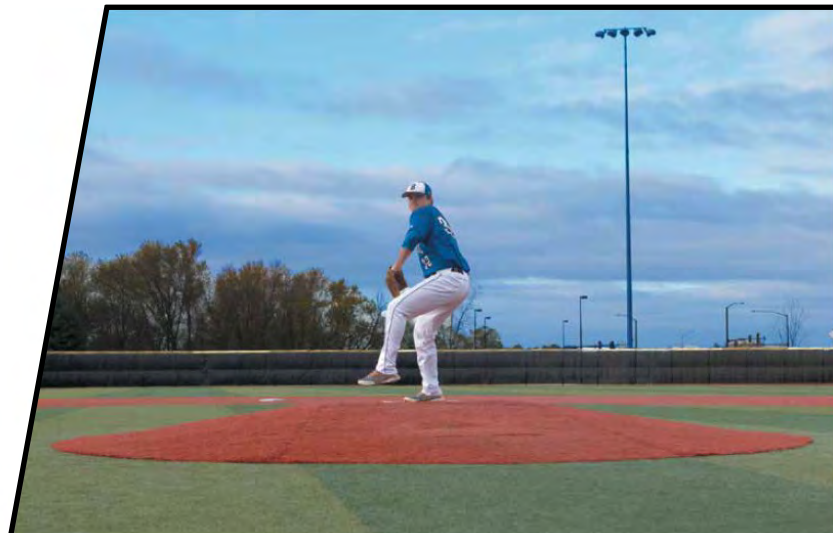

The 318-G is a full regulation 18' fiberglass pitching mound. It can be ordered with or without AstroTurf. The 318-G mound meets all NCAA requirements. The mound features four individual interlocking sections which make assembly and portability easy. Three or four athletes is all it takes to carry the sections.

### Features

- 18' Diameter x 10" High (meets NCAA dimension requirements) 900 lbs. in 4 sections: middle @ 360 lbs., 2 side wings @ 200 lbs. each, back @ 140 lbs.
- Durable fiberglass shell construction with green or clay 60 oz. knitted nylon AstroTurf
- Pitching platform meets all requirements presented in NCAA rule book
- Patented pitching lane technology increases fiberglass shell longevity
- Includes 4-way pitching rubber that fits into box in frame
- Patented tapered edge for smooth transition to playing field
- Features interlocking section design for portability
- 10 year manufacturer's warranty

*\*True Pitch Inc. 10-year warranty is exclusive to the fiberglass shell and does not cover the AstroTurf®. Use of metal cleats or spikes is not recommended on any True Pitch Inc. mound product. Use of metal cleats or spikes will void warranty. True Pitch Inc. reserves the right to determine warranty eligibility on all sales.*

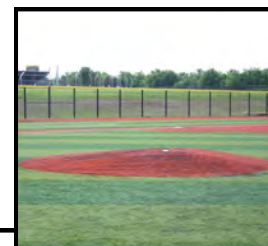
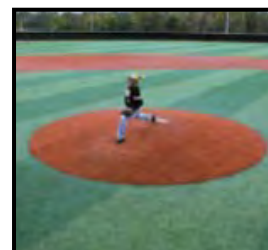

**YOUR "ONE-STOP" SOURCE FOR AMERICA'S BASEBALL, SOFTBALL & SPORTS SURFACES & SUPPLIES!**

PRICES SUBJECT TO CHANGE & AVAILABILITY PLUS SHIPPING | VOLUME DISCOUNTS AVAILABLE | COOPERATIVE PURCHASING CONTRACT PRICING FOR 50 STATES



**BEAM CLAY®**

Portable Pitching Mounds—True Pitch

**WHOLESALE PRICE LIST**  
EFFECTIVE: JULY 1, 2021**600-G**

The 600-G offers the same performance as an 18' regulation mound with smaller dimensions. The 600-G is approved for Senior League Division games, as well as for Babe Ruth League games. Little League Baseball approves this mound for official games in its older divisions.

**Features**

- 10"H, 10'W, 12'6"L Weight: 340 lbs.
- Durable fiberglass shell construction with **green** or **clay** 60-oz. knitted nylon AstroTurf
- Ice Hockey grade rubber included under turf from 6" behind pitcher's plate to front lip
- Pitcher's plate bolts to reinforced frame with three 5/8" bolts included with pitcher's plate
- Patented tapered edge for smooth transition to playing field
- Re-engineered pitching platform for all pick-off moves
- 10-year warranty on the fiberglass shell



**YOUR "ONE-STOP" SOURCE FOR AMERICA'S BASEBALL, SOFTBALL & SPORTS SURFACES & SUPPLIES!**

PRICES SUBJECT TO CHANGE & AVAILABILITY PLUS SHIPPING | VOLUME DISCOUNTS AVAILABLE | COOPERATIVE PURCHASING CONTRACT PRICING FOR 50 STATES

**PARTAC PEAT CORPORATION**  
ONE KELSEY PARK, GREAT MEADOWS, NEW JERSEY 07838

800-247-BEAM (2326) • (908) 637-4191 • FAX (908) 637-8421  
www.beamclay.com • sales@beamclay.com  
Bid Term - 5/9/18 - 5/8/20; Extended to 5/8/21; Extended to 5/8/22

**BEAM CLAY®**

Portable Pitching Mounds—True Pitch

**WHOLESALE PRICE LIST**  
EFFECTIVE: JULY 1, 2021**THE 202 SERIES**  
202-8, 202-6, 202-6A

The TRUE PITCH® 202 Series mounds are the only portable mounds approved by Little League Baseball for game use. The 202-8 is also approved for official Pony League games and meets Pony League specifications for ages 12-15. Suitable for Senior League Baseball Division diamonds with slightly crowned infields. The 202-6 is also approved for Official Bronco League games and meets Pony League and Dixie Youth Baseball specifications. The 202-6A is also approved for Bambino (Babe Ruth) Division games ages 5-12 and Official Little League Baseball ages 9 to 12.

<b>202-8</b>	8" High, 9' Wide, 11' Long, 220 lbs.
<b>202-6</b>	6" High, 8'1" Wide, 10'1" Long, 200 lbs.
<b>202-6A</b>	6" High, 6'10" Wide, 9'2" Long, 180 lbs.

- Each with Durable fiberglass shell construction with **Green** or **Clay** color 60-oz. knitted nylon Astro Turf.®
- **202-8** includes Ice Hockey grade rubber under turf from 6" behind pitcher's plate to front lip, optional at extra charge for 202-6 and 202-6A.
- Pitcher's plate bolts to reinforced frame with three 5/8" bolts included with pitcher's plate.
- Dynamically engineered pitching platform for all pick-off moves.
- Patented tapered edge for a smooth transition to the playing field.
- 10-year warranty on the fiberglass shell.

**YOUR "ONE-STOP" SOURCE FOR AMERICA'S BASEBALL, SOFTBALL & SPORTS SURFACES & SUPPLIES!**

PRICES SUBJECT TO CHANGE &amp; AVAILABILITY PLUS SHIPPING | VOLUME DISCOUNTS AVAILABLE | COOPERATIVE PURCHASING CONTRACT PRICING FOR 50 STATES

**PARTAC PEAT CORPORATION**  
ONE KELSEY PARK, GREAT MEADOWS, NEW JERSEY 07838800-247-BEAM (2326) • (908) 637-4191 • FAX (908) 637-8421  
www.beamclay.com • sales@beamclay.com  
Bid Term - 5/9/18 - 5/8/20; Extended to 5/8/21; Extended to 5/8/22



# BEAM CLAY®

**WHOLESALE PRICE LIST**  
EFFECTIVE: JULY 1, 2021

Portable Pitching Mounds—True Pitch

## TRUE PITCH® PRACTICE MOUNDS

FIBERGLASS SHELL COVERED WITH ASTROTURF® - 10 YEAR WARRANTY ON FIBERGLASS SHELL

MODEL	DESCRIPTION	EACH
#1010	New Regulation Bullpen Practice Mound. Indoor or Outdoor. <b>10" High, 6'2" Wide, 9'4" Long</b> , 165 lbs. Covered with turf.	\$1,995
#600-R	Full regulation practice mound, same top and front measurements as #600-G, <b>10" High, 8' Wide, 10'6" Long</b> , 260 lbs.	\$3,995
#402	BOB FELLER Bull Pen and Back Yard Mound. Designed for use in the bull pen or in the back yard. <b>6" High, 4' Wide, 7'6" Long</b> , 85 lbs. Covered with turf.	\$1,250
#202-4	4" Mound for ages 6-9 years. <b>4" High, 44" Wide, 64" Long</b> , Approx. 70 lbs. Covered with turf.	\$825
#202-2	Baseball/Softball Training Mound, <b>2" High, 40" Wide, 30" Long</b> , 35 lbs.	\$450
#BP	Pro Platform, <b>10" High, 4' Wide, 8' Long</b> , 125 lbs. Fiberglass shell with extra reinforcement in the landing are.	\$1,550



**TURF REPAIR KITS #SRK**

Small Kit, 30" x 72" (green or clay, 18" rubber with mounting hardware, 3 quarts glue & instruction sheet.

\$335

**TURF REPAIR KITS #LRK**

Large Kit, 36" x 84" (green or clay, 24" rubber with mounting hardware, 3 quarts glue & instruction sheet.

\$385



**YOUR "ONE-STOP" SOURCE FOR AMERICA'S BASEBALL, SOFTBALL & SPORTS SURFACES & SUPPLIES!**

PRICES SUBJECT TO CHANGE & AVAILABILITY PLUS SHIPPING | VOLUME DISCOUNTS AVAILABLE | COOPERATIVE PURCHASING CONTRACT PRICING FOR 50 STATES

# BEAM CLAY®

**WHOLESALE PRICE LIST**  
 EFFECTIVE: JULY 1, 2021

Portable Pitching Mounds—True Pitch

## 1010



This regulation bullpen mound is one of our most versatile products. Ideal for both indoor and outdoor use, the 1010 is strong, easily portable and currently used in many of the nation's best indoor training facilities.

- 10" High, 6' 2" Wide, 9'4" Long, 165 lbs.
- Durable fiberglass shell construction with 60-oz. AstroTurf® covering
- Patented tapered edge for a smooth transition to the playing field
- Won't slip or slide on gym floors
- 10-year warranty on the fiberglass shell



## 402

Names in honor of the famous former Cleveland Indians and National baseball Hall of Fame Pitcher, the 402-Bob Feller edition is designed for youth game use. It allows the pitcher to take a full stride on the mound without stepping on the infield.

- 6" High, 4' Wide, 7'6" Long, 85 lbs.
- Durable fiberglass shell construction with 60-oz. AstroTurf® covering
- Patented tapered edge for a smooth transition to the playing field
- Extended pitching lane length
- Used for bullpen and great for backyard practice
- 10-year warranty on the fiberglass shell



**YOUR "ONE-STOP" SOURCE FOR AMERICA'S BASEBALL, SOFTBALL & SPORTS SURFACES & SUPPLIES!**

PRICES SUBJECT TO CHANGE & AVAILABILITY PLUS SHIPPING | VOLUME DISCOUNTS AVAILABLE | COOPERATIVE PURCHASING CONTRACT PRICING FOR 50 STATES



# BEAM CLAY®

Softball Pitching Lane—True Pitch

**WHOLESALE PRICE LIST**  
 EFFECTIVE: JULY 1, 2021



## SOFTBALL PITCHING LANE

The True Pitch Portable Softball is an innovation you have to see to believe. This first-of-its-kind product protects fields while providing pitchers an exceptional surface to train and compete.

- Stays in place on any surface with our non-skid technology.
- Turf
- Hardwood
- All-purpose Gym Flooring
- Dirt
- Protects field surfaces and gym floors from toe drags, ruts, and turf tear.
- Easy to relocate and easy to store flat, on its side or upright
- Suitable for any sized field and softball pitching circle.
- Ensures proper pitching rubber distance from home plate within pitching circle.
- Tapered front edge designed to prevent bad hops on comebackers.
- Durable 60 oz. knitted nylon AstroTurf top cover prevents slipping and sliding by pitchers.
- High quality construction and ten-year warranty on the fiberglass base.
- Available in Green or Clay color.
- 4'W x 10'L, 100 lbs.

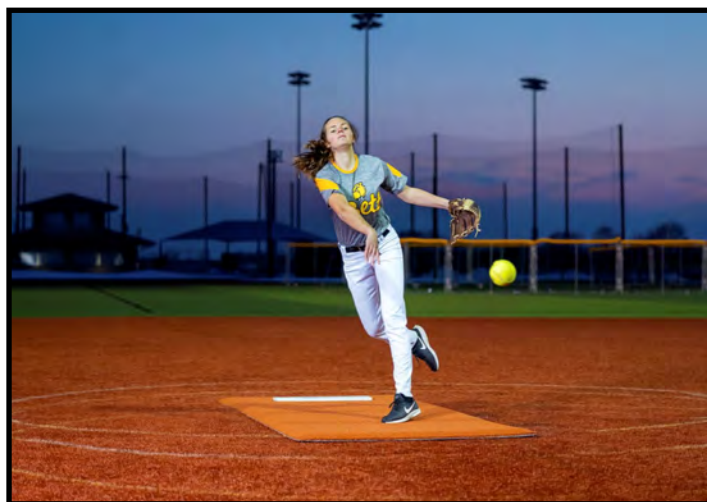
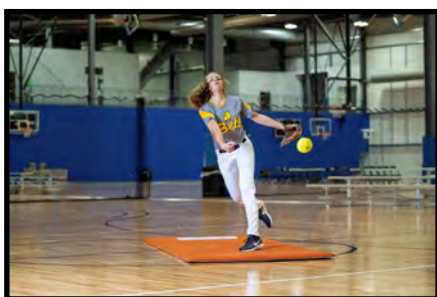

#TP-SPL SOFTBALL PITCHING LANE

**\$1,995**

**YOUR “ONE-STOP” SOURCE FOR AMERICA’S BASEBALL, SOFTBALL & SPORTS SURFACES & SUPPLIES!**

PRICES SUBJECT TO CHANGE & AVAILABILITY PLUS SHIPPING | VOLUME DISCOUNTS AVAILABLE | COOPERATIVE PURCHASING CONTRACT PRICING FOR 50 STATES

# BEAM CLAY®

**WHOLESALE PRICE LIST**  
 EFFECTIVE: JULY 1, 2021

Portable Pitching Mounds—The Perfect Mound

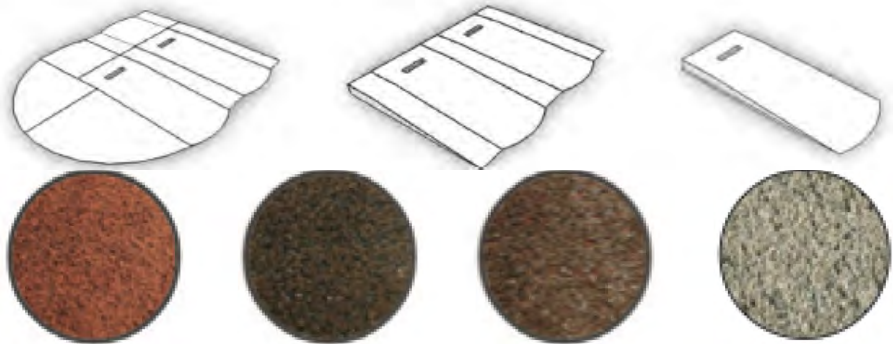

Red Clay

Brown w/Black Thatch

Brown w/Red Thatch

Vegas Gold



### YOUTH MOUND

- 4 piece - 10' Circle Designed for Youth Baseball
- 2 Person Portability Lift & Carry Design
- Engineered with Industrial Grade Fiberglass - USA Made
- Patented Interlocking Flange Technology
- Entire Mound Turf Replacement System
- Low Profile Hook & Loop
- 10-Year Limited Warranty



### ADULT PITCHING MOUND

- 6 Piece - 18' Circle Designed to Major League Specs.
- Lift & Carry Design Allows for Portability
- Engineered with Industrial Grade Fiberglass - USA Made
- Patented Interlocking Flange Technology
- Entire Mound Turf Replacement System
- Low Profile Hook & Loop
- 10-Year Limited Warranty



### BULLPEN CONFIGURATIONS

- Only Specifically Designed Bullpens on the Market
- Multi Piece Designed to Meet Major League Specs
- Lift & Carry Design Allows for Portability
- Engineered with Industrial Grade Fiberglass - USA Made
- Patented Interlocking Flange Technology
- Low Profile Hook & Loop
- 10-Year Limited Warranty

**YOUR SPECS ... ENDLESS OPTIONS**



**QUALITY. EXCELLENCE. PERFORMANCE.**

**YOUR "ONE-STOP" SOURCE FOR AMERICA'S BASEBALL, SOFTBALL & SPORTS SURFACES & SUPPLIES!**

PRICES SUBJECT TO CHANGE & AVAILABILITY PLUS SHIPPING | VOLUME DISCOUNTS AVAILABLE | COOPERATIVE PURCHASING CONTRACT PRICING FOR 50 STATES



# BEAM CLAY®

Portable Pitching Mounds—The Perfect Mound

**WHOLESALE PRICE LIST**  
EFFECTIVE: JULY 1, 2021



## Big League Feel for Youth Players

The Perfect Mound youth model is engineered to meet all youth leagues, Pony League, Middle and Junior High School baseball mound specifications. The portable pitcher's mound is constructed of reinforced fiberglass which is engineered for unlimited play. The 10' youth portable pitching mound model is made up of four individual pieces that easily interlock to complete the entire mound. These individual pieces allow for the pitching mound to be portable and a baseball field can be transformed into any playing field desired.



Red Clay

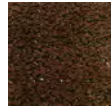

Brown w/Black Thatch



Brown w/Red Thatch

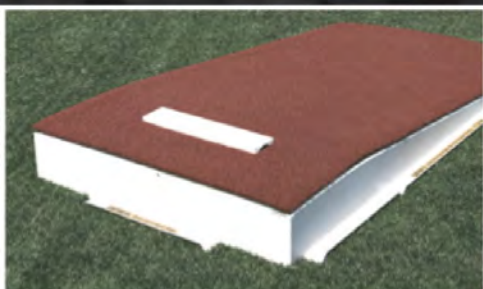
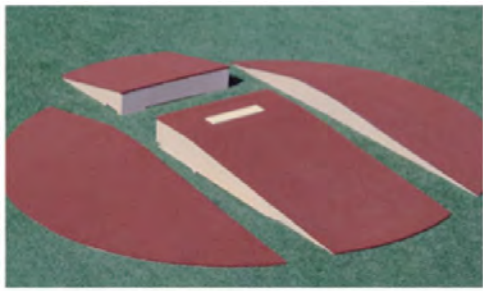

### YOUTH MOUND #TPM-YM

- 4 Piece - 10' Circle Designed for Youth Baseball
- High Performance 9/16" Red Clay Polypropylene Artificial Turf, also brown, oyster, and brown with black thatch. No Infill Required.
- Optional 1-3/4" Turf available in red clay, brown with black thatch, brown with red clay thatch, or Vegas Gold—add \$200. Infill required (sold separately).
- 7" Slope/Mound Height Construction
- 2 Person Portability Lift & Carry Design
- Engineered with Industrial Grade Fiberglass
- Proper Slope Throughout Entire Mound
- Patented Interlocking Flange Technology
- Compatible for Play on All Surfaces: Grass, Dirt or Artificial Turf
- Entire Mound Turf Replacement System
- Industry Leading 10-year Limited Warranty

**#TPM-YM104 \$4,895**

**#TPM-YM104-G \$5,095**



**YOUR "ONE-STOP" SOURCE FOR AMERICA'S BASEBALL, SOFTBALL & SPORTS SURFACES & SUPPLIES!**

PRICES SUBJECT TO CHANGE & AVAILABILITY PLUS SHIPPING | VOLUME DISCOUNTS AVAILABLE | COOPERATIVE PURCHASING CONTRACT PRICING FOR 50 STATES

**PARTAC PEAT CORPORATION**  
ONE KELSEY PARK, GREAT MEADOWS, NEW JERSEY 07838

800-247-BEAM (2326) • (908) 637-4191 • FAX (908) 637-8421  
www.beamclay.com • sales@beamclay.com  
Bid Term - 5/9/18 - 5/8/20; Extended to 5/8/21; Extended to 5/8/22

# BEAM CLAY®

Portable Pitching Mounds—The Perfect Mound

WHOLESALE PRICE LIST  
 EFFECTIVE: JULY 1, 2021



## COMPATIBLE. Any field, Any surface.

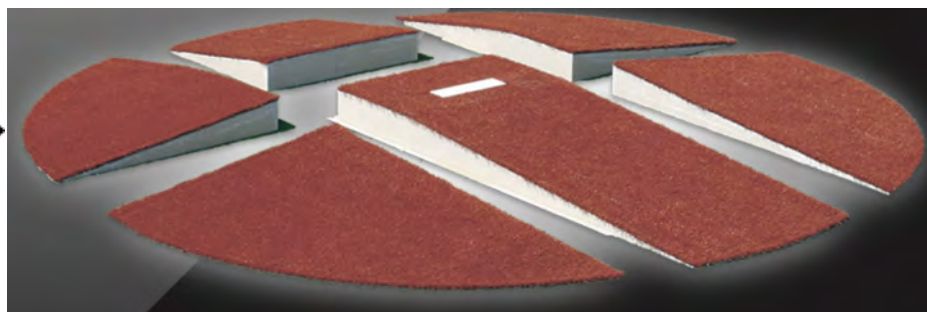

### ADULT PITCHING MOUND

- 6 Piece - 18' Circle Designed to Major League Specs.
- 1-3/4" Turf available in red clay, brown with black thatch, brown with red clay thatch and Vegas Gold. Infill required. (sold separately)
- Optional High Performance 9/16" Red Clay Polypropylene Artificial Turf—No Infill Required. Also available in brown, oyster, and brown with black thatch.
- Lift & Carry Design Allows for Portability
- Engineered with Industrial Grade Fiberglass - USA Made
- Patented Interlocking Flange Technology
- Entire Mound Turf Replacement System
- Low Profile Hook & Loop
- 10-Year Limited Warranty



**TPM-AM \$14,995**



**YOUR "ONE-STOP" SOURCE FOR AMERICA'S BASEBALL, SOFTBALL & SPORTS SURFACES & SUPPLIES!**

PRICES SUBJECT TO CHANGE & AVAILABILITY PLUS SHIPPING | VOLUME DISCOUNTS AVAILABLE | COOPERATIVE PURCHASING CONTRACT PRICING FOR 50 STATES



# BEAM CLAY®

Portable Pitching Mounds—The Perfect Mound

**WHOLESALE PRICE LIST**  
 EFFECTIVE: JULY 1, 2021



## Endless Bullpen Configurations!

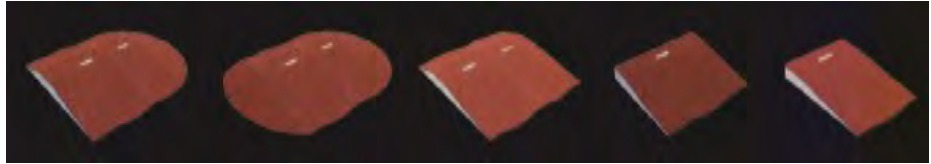

### BULLPEN CONFIGURATIONS

- Only Specifically Designed Bullpens on the Market
- Multi Piece Designed to Meet Major League Specs
- 1-3/4" Turf available in red clay, brown with black thatch, brown with red clay thatch, or Vegas Gold. Add \$200 for youth bullpen mound. Infill required. (sold separately)
- Optional High Performance 9/16" Red Clay Polypropylene Artificial Turf No extra charge. Also brown, oyster, and brown with black thatch. No infill required
- Lift & Carry Design Allows for Portability
- Engineered with Industrial Grade Fiberglass - USA Made
- Patented Interlocking Flange Technology
- Low Profile Hook & Loop
- 10-Year Limited Warranty



Youth Single Bullpen Mound-1 Pc. 9/16" Turf	<b>TPM-YSBM</b>	<b>\$2,395</b>
Youth Single Bullpen Mound-1 Pc. 1-3/4" Turf	<b>TPM-YSBM-G</b>	<b>\$2,595</b>
Adult Single Bullpen Mound-3 Pc.	<b>TPM-SBM</b>	<b>\$8,995</b>
Adult Double Bullpen Mound-5 Pc.	<b>TPM-DBM</b>	<b>\$14,995</b>
Adult Double Bullpen Mound-10 Pc.	<b>TPM-DBM10</b>	<b>\$20,995</b>
Adult Double Bullpen Mound-12 Pc.	<b>TPM-DBM12</b>	<b>\$22,395</b>

**YOUR "ONE-STOP" SOURCE FOR AMERICA'S BASEBALL, SOFTBALL & SPORTS SURFACES & SUPPLIES!**

PRICES SUBJECT TO CHANGE & AVAILABILITY PLUS SHIPPING | VOLUME DISCOUNTS AVAILABLE | COOPERATIVE PURCHASING CONTRACT PRICING FOR 50 STATES

**PARTAC PEAT CORPORATION**  
 ONE KELSEY PARK, GREAT MEADOWS, NEW JERSEY 07838

800-247-BEAM (2326) • (908) 637-4191 • FAX (908) 637-8421  
 www.beamclay.com • sales@beamclay.com  
 Bid Term - 5/9/18 - 5/8/20; Extended to 5/8/21; Extended to 5/8/22

**BEAM CLAY®**

Portable Pitching Mounds—Pitch Pro

**WHOLESALE PRICE LIST**  
EFFECTIVE: JANUARY 1, 2021

## Portable Fiberglass Pitching Mounds

### The Truth About Turf and Metal Cleats

While we hope that metal cleats can one day be used on our mounds, a turf designed for metal cleats, suitable for sustained use in a high traffic area has yet to be invented. We checked. We called turf manufacturers, turf councils and turf testing companies. Hundreds of years of combined experience have repeatedly told us that there is not a metal cleat friendly turf available. Each response came with a recommendation: "Use rubber cleats, turf shoes or even tennis shoes. Metal cleats will cut the fibers that hold the turf together". The surface area of a metal cleat is much smaller than plastic or rubber. In addition, steel is a much harder material than the turf. The result is metal cleats that cut through the bottom fibers of the turf. All mound manufacturers have the same warranty for their turf, NONE. They all refer to the turf manufacturer's warranty. Why is that? Since the turf manufacturers do not recommend using metal cleats, no warranty conditions exist.

#### FACTS:

All artificial turf will be damaged by metal cleats.  
All turf manufacturers recommend plastic or rubber cleats.  
Mound life with metal cleats; 1 season  
Mound life with plastic cleats; 6-8 seasons or more

All Pitch Pro Portable Pitching Mounds have tan or burnt orange color 60 oz. knitted nylon turf (the strongest synthetic turf available) and weather UV resistant, gel coated fiberglass frames. For outdoor or indoor use.

**Pitch Pro only recommends plastic or rubber cleats for all mounds.**



**YOUR "ONE-STOP" SOURCE FOR AMERICA'S BASEBALL, SOFTBALL & SPORTS SURFACES & SUPPLIES!**

PRICES SUBJECT TO CHANGE & AVAILABILITY PLUS SHIPPING | VOLUME DISCOUNTS AVAILABLE | COOPERATIVE PURCHASING CONTRACT PRICING FOR 50 STATES

**PARTAC PEAT CORPORATION**  
ONE KELSEY PARK, GREAT MEADOWS, NEW JERSEY 07838

800-247-BEAM (2326) • (908) 637-4191 • FAX (908) 637-8421  
www.beamclay.com • sales@beamclay.com  
Bid Term - 5/9/18 - 5/8/20; Extended to 5/8/21; Extended to 5/8/22



# BEAM CLAY®

Portable Pitching Mounds—Pitch Pro

WHOLESALE PRICE LIST  
 EFFECTIVE: JANUARY 1, 2021

# MODEL 1810

## 18' Diameter, Full Size Game Mound

Pitch Pro's Model 1810 is an 18' diameter, full size game mound. As with the rest of our product line, We have engineered a full size game mound that comes with the same high-quality rigid design as our other game mounds. The Model 1810 is a six piece 'snap together' game mound designed straight from the MLB Rulebook. This new mound will provide a FULL line of game mounds to satisfy every customer need.

- Extremely rigid mound without dead spots
- Highest grade and dense turf available that requires NO messy CRUMB RUBBER
- Snap together assembly with no tools
- 6"X6"X24 four sided rotational rubber
- Perfect for all levels of play requiring an 18' diameter mound
- Can be offered with or without turf - Field construction/project managers can match the turf specified for their project



# Yes, It's that Big!

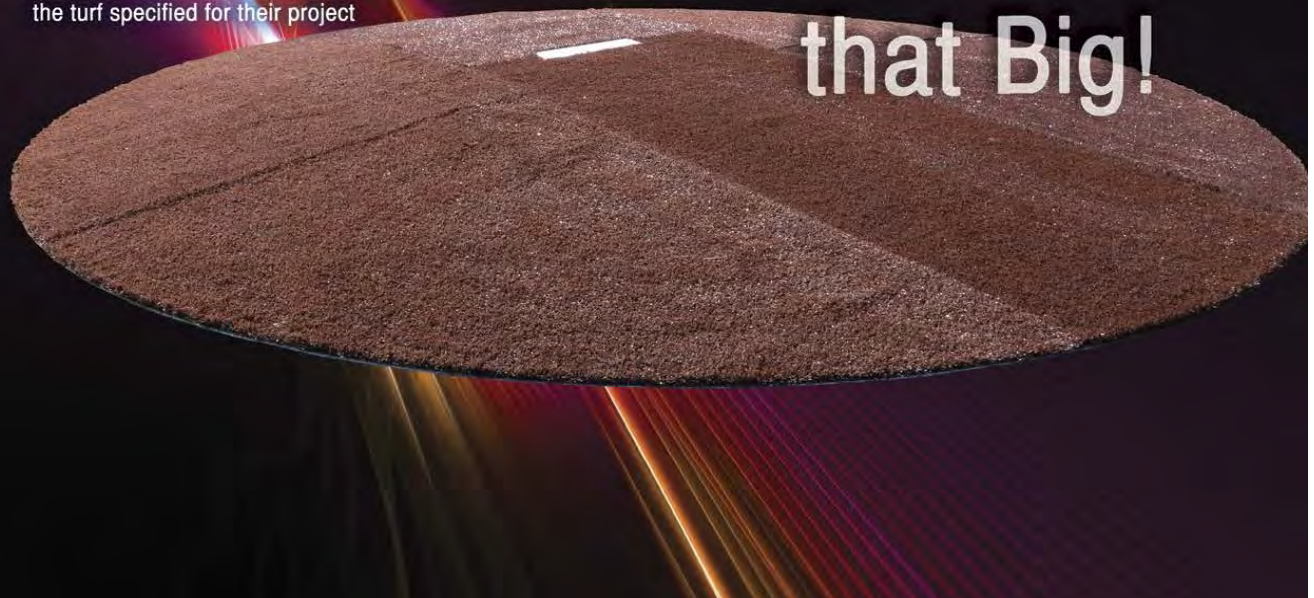

**YOUR "ONE-STOP" SOURCE FOR AMERICA'S BASEBALL, SOFTBALL & SPORTS SURFACES & SUPPLIES!**

PRICES SUBJECT TO CHANGE & AVAILABILITY PLUS SHIPPING | VOLUME DISCOUNTS AVAILABLE | COOPERATIVE PURCHASING CONTRACT PRICING FOR 50 STATES

**PARTAC PEAT CORPORATION**  
 ONE KELSEY PARK, GREAT MEADOWS, NEW JERSEY 07838

800-247-BEAM (2326) • (908) 637-4191 • FAX (908) 637-8421  
 www.beamclay.com • sales@beamclay.com  
 Bid Term - 5/9/18 - 5/8/20; Extended to 5/8/21; Extended to 5/8/22



# BEAM CLAY®

**WHOLESALE PRICE LIST**  
 EFFECTIVE: JULY 1, 2021

Portable Pitching Mounds—Pitch Pro



## Portable Fiberglass Pitching Mounds

### Pitch Pro Model 1810 Portable Pitching Mound

Pitch Pro's Model 1810 is an 18' diameter, full size game mound. As with the rest of our product line, we have engineered a full size game mound that comes with the same high-quality rigid design as our other game mounds. The Model 1810 is a six piece "snap together" game mound designed straight from the MLB Rulebook. This mound will provide a FULL line of game mounds to satisfy your every need.

- Extremely rigid mound without dead spots
- Highest grade and dense turf available that requires NO messy crumb rubber-dark clay color
- Snap together assembly with no tools
- 6" x 6" x 24" four sided rotational pitching rubber
- Perfect for all levels of play requiring an 18' diameter mound
- TEN YEAR warranty on fiberglass core!
- Available with or without turf allowing field construction/project managers to match the turf specified for the project



#1011810	\$14,750
#1011810A	\$10,775

**YOUR "ONE-STOP" SOURCE FOR AMERICA'S BASEBALL, SOFTBALL & SPORTS SURFACES & SUPPLIES!**

PRICES SUBJECT TO CHANGE & AVAILABILITY PLUS SHIPPING | VOLUME DISCOUNTS AVAILABLE | COOPERATIVE PURCHASING CONTRACT PRICING FOR 50 STATES

**PARTAC PEAT CORPORATION**  
 ONE KELSEY PARK, GREAT MEADOWS, NEW JERSEY 07838

800-247-BEAM (2326) • (908) 637-4191 • FAX (908) 637-8421  
 www.beamclay.com • sales@beamclay.com  
 Bid Term - 5/9/18 - 5/8/20; Extended to 5/8/21; Extended to 5/8/22



# BEAM CLAY®

Portable Pitching Mounds—Pitch Pro

WHOLESALE PRICE LIST  
EFFECTIVE: JANUARY 1, 2021

# MODEL 334

## Youth Training Mound

- Trains young pitchers to throw off of a raised surface.
- Perfect size to use in the back yard, gym or on the field.
- Ideal for kids transitioning.
- Great for working on mechanics.
- Stores easily in the garage, shed or can be left outdoors.
- Ultra-portable and light weight (fits in the trunk of a car).

WE WANT  
A PITCHER  
NOT A BELLY ITCHER



Dimension: 36" x 36" x 4"    Weight: 20 lbs    Age: Youth

**YOUR "ONE-STOP" SOURCE FOR AMERICA'S BASEBALL, SOFTBALL & SPORTS SURFACES & SUPPLIES!**

PRICES SUBJECT TO CHANGE & AVAILABILITY PLUS SHIPPING | VOLUME DISCOUNTS AVAILABLE | COOPERATIVE PURCHASING CONTRACT PRICING FOR 50 STATES

**PARTAC PEAT CORPORATION**  
ONE KELSEY PARK, GREAT MEADOWS, NEW JERSEY 07838

800-247-BEAM (2326) • (908) 637-4191 • FAX (908) 637-8421  
www.beamclay.com • sales@beamclay.com  
Bid Term - 5/9/18 - 5/8/20; Extended to 5/8/21; Extended to 5/8/22

**BEAM CLAY®**

**WHOLESALE PRICE LIST**  
 EFFECTIVE: JULY 1, 2021

Portable Pitching Mounds—Pitch Pro



Portable Fiberglass Pitching Mounds

**Pitch Pro Model 334 Portable Pitching Mound**



#101334 \$315

- Now you can train in your back yard! The Pitch Pro 334 is perfect training mound for the young pitcher that is learning to pitch from a raised position. Fits in the trunk of a car and can be stored anywhere. **\*\*All Pitch Pro portable mounds area designed for indoor and outdoor use.\*\***
- 36" x 36" x 4" High
- Weight: 20 lbs.
- Tan or burnt orange 60 oz. Nylon Turf
- Replaceable Pitching Rubber
- TEN YEAR warranty on fiberglass core!
- Age: Youth



Replacement Rubber with Spikes  
 6" x 24" #101622 \$35

**YOUR "ONE-STOP" SOURCE FOR AMERICA'S BASEBALL, SOFTBALL & SPORTS SURFACES & SUPPLIES!**

PRICES SUBJECT TO CHANGE & AVAILABILITY PLUS SHIPPING | VOLUME DISCOUNTS AVAILABLE | COOPERATIVE PURCHASING CONTRACT PRICING FOR 50 STATES

**PARTAC PEAT CORPORATION**  
 ONE KELSEY PARK, GREAT MEADOWS, NEW JERSEY 07838

800-247-BEAM (2326) • (908) 637-4191 • FAX (908) 637-8421  
 www.beamclay.com • sales@beamclay.com  
 Bid Term - 5/9/18 - 5/8/20; Extended to 5/8/21; Extended to 5/8/22



# BEAM CLAY®

Portable Pitching Mounds—Pitch Pro

WHOLESALE PRICE LIST  
 EFFECTIVE: JANUARY 1, 2021

# MODEL 465

## Youth Game Mound

Model 465 is the NUMBER ONE choice for tournament directors. Lightweight, durable, easy to store and transport.

- Unique gel coat-down design is weather and UV resistant.
- Very little maintenance required.
- Portable (1 person).
- Fits in truck bed or gator.
- Launch Pad included.
- 10 Year Warranty on mound core!
- Flat-rate shipping available.
- Designed for tournament directors.

Launch Pad

Very Versatile

Room for Pickoffs

**FIRE AWAY**

- EXTREMELY Rigid
- Lightweight

Dimension: 4' x 6' x 6"    Weight: 65 lbs    Age: 8-14

**YOUR "ONE-STOP" SOURCE FOR AMERICA'S BASEBALL, SOFTBALL & SPORTS SURFACES & SUPPLIES!**

PRICES SUBJECT TO CHANGE & AVAILABILITY PLUS SHIPPING | VOLUME DISCOUNTS AVAILABLE | COOPERATIVE PURCHASING CONTRACT PRICING FOR 50 STATES

**PARTAC PEAT CORPORATION**  
 ONE KELSEY PARK, GREAT MEADOWS, NEW JERSEY 07838

800-247-BEAM (2326) • (908) 637-4191 • FAX (908) 637-8421  
 www.beamclay.com • sales@beamclay.com  
 Bid Term - 5/9/18 - 5/8/20; Extended to 5/8/21; Extended to 5/8/22



# BEAM CLAY®

**WHOLESALE PRICE LIST**  
 EFFECTIVE: JULY 1, 2021

Portable Pitching Mounds—Pitch Pro



Portable Fiberglass Pitching Mounds

## Pitch Pro Model 465 Portable Pitching Mound



The 465 is designed for ages 8-12 but can be used for most any age. It is the NUMBER ONE choice for tournament directors across the US. Easy to move, extremely durable, light-weight and versatile best describes the 465. Perfect for game day but all will also serve well for bullpen work and practice for older pitchers. The 465 is built and designed the same as our larger mounds with correct MLB recommended slope toward home and a gradual drop-off for pick-off moves to other bases. The regulation rubber and launch pad are removable and can be easily replaced if worn or damaged.

- 4' wide x 6' long x 6" high\*
- The light weight, size, and partial nesting capability of this model make it the NUMBER 1 choice for tournament directors. Transporting many mounds over several fields is easy with this model.
- Great mound for ages 8-12 to transition from machine pitch to kid pitch. Many teams currently use this mound for ages up to 14.
- Launch Pad included on all game mounds / Replaceable Pitching Rubber
- Weight: 65 lbs.
- Tan or burnt orange 60 oz. nylon turf
- TEN YEAR warranty on fiberglass core!
- Made in U.S.A.

**#101465 \$895**



Replacement Rubber with Spikes 6" x 24" **#101622 \$35**



### Replacement Launch Pad

The front of the pitching rubber has been a pain on most portable mounds. The carpet always wears quickly in this area. Now you can replace the carpet with a Pitch Pro Launch Pad™. The Launch Pad includes 15 x 24 launch Pad and installation instructions. *Pitcher's rubber not included.*

Replacement Launch Pad

**#101802 \$45**

**YOUR "ONE-STOP" SOURCE FOR AMERICA'S BASEBALL, SOFTBALL & SPORTS SURFACES & SUPPLIES!**

PRICES SUBJECT TO CHANGE & AVAILABILITY PLUS SHIPPING | VOLUME DISCOUNTS AVAILABLE | COOPERATIVE PURCHASING CONTRACT PRICING FOR 50 STATES

**PARTAC PEAT CORPORATION**  
 ONE KELSEY PARK, GREAT MEADOWS, NEW JERSEY 07838

800-247-BEAM (2326) • (908) 637-4191 • FAX (908) 637-8421  
 www.beamclay.com • sales@beamclay.com  
 Bid Term - 5/9/18 - 5/8/20; Extended to 5/8/21; Extended to 5/8/22



# BEAM CLAY®

Portable Pitching Mounds—Pitch Pro

WHOLESALE PRICE LIST  
 EFFECTIVE: JANUARY 1, 2021

# MODEL 486

## Youth Game Mound

Model 486 is the step up from Model 465. Our unique mound structure provides a sturdy, extended landing for the plant foot. Model 486 is the ideal tournament mound and fits in the back of an SUV, truck bed or gator.



- Portable (2 person).
- Plant foot lands on mound.
- Fits in truck bed or gator.
- Unique gel coat-down design is weather and UV resistant.
- Launch Pad included.
- **10 Year Warranty on mound core!**
- Flat-rate shipping available.
- Good for tournament directors with ease of portability.

- **EXTREMELY Rigid**
- **Versatile**



Launch Pad



Large Mound Landing



Room for Pickoffs

Dimension: 4' x 8' x 6" Weight: 115 lbs Age: 8-14

**YOUR "ONE-STOP" SOURCE FOR AMERICA'S BASEBALL, SOFTBALL & SPORTS SURFACES & SUPPLIES!**

PRICES SUBJECT TO CHANGE & AVAILABILITY PLUS SHIPPING | VOLUME DISCOUNTS AVAILABLE | COOPERATIVE PURCHASING CONTRACT PRICING FOR 50 STATES

**PARTAC PEAT CORPORATION**  
 ONE KELSEY PARK, GREAT MEADOWS, NEW JERSEY 07838

800-247-BEAM (2326) • (908) 637-4191 • FAX (908) 637-8421  
 www.beamclay.com • sales@beamclay.com  
 Bid Term - 5/9/18 - 5/8/20; Extended to 5/8/21; Extended to 5/8/22

# BEAM CLAY®

**WHOLESALE PRICE LIST**  
EFFECTIVE: JULY 1, 2021

Portable Pitching Mounds—Pitch Pro



## Portable Fiberglass Pitching Mounds

### Pitch Pro Model 486 Portable Pitching Mound



**#101486 \$1,250**

The size up from the 465, you will still find the same versatility in the 486. Older kids will be able to take a full stride and still land on the superior mound support structure which provides the rigid feel of the mound, especially in the landing area..

So you want your pitcher to take a full stride? Don't like your pitcher landing in a hole on the dirt? The 486 is your mound. This mound is designed to allow pitchers to take their big stride without landing on flat ground and digging a hole after a few pitches. Manufactured with the MLB recommended slope toward home.

The 486 will provide a perfect landing location with every pitch. A pitcher will comfortably be able to make pick-off moves without a jarring follow-thru, with our tapered drop-off on the sides and rear. The regulation rubber and launch pad are removable and can be easily replaced if worn or damaged.

Tan or burnt orange 60 oz. nylon turf

- 4' wide x 8' long x 6" high\*
- The light weight, size, and partial nesting capability of this model make it a top choice for tournament directors. Transporting many mounds over many fields is made easy and can fit in a pickup or field cart.
- Great mound for ages 8-12 to transition from machine pitch to kid pitch. Many teams currently use this mound for ages up to 14.
- Launch Pad included on all game mounds / Replaceable Pitching Rubber
- Weight: 115 lbs.
- TEN YEAR warranty on fiberglass core!
- Made in U.S.A



Replacement Rubber with Spikes 6" x 24" **#101622 \$35**



#### Replacement Launch Pad

The front of the pitching rubber has been a pain on most portable mounds. The carpet always wears quickly in this area. Now you can replace the carpet with a Pitch Pro Launch Pad™. The Launch Pad includes 15 x 24 launch Pad and installation instructions. *Pitcher's rubber not included.*

Replacement Launch Pad

**#101802 \$45**

**YOUR "ONE-STOP" SOURCE FOR AMERICA'S BASEBALL, SOFTBALL & SPORTS SURFACES & SUPPLIES!**

PRICES SUBJECT TO CHANGE & AVAILABILITY PLUS SHIPPING | VOLUME DISCOUNTS AVAILABLE | COOPERATIVE PURCHASING CONTRACT PRICING FOR 50 STATES

**PARTAC PEAT CORPORATION**  
ONE KELSEY PARK, GREAT MEADOWS, NEW JERSEY 07838

800-247-BEAM (2326) • (908) 637-4191 • FAX (908) 637-8421  
www.beamclay.com • sales@beamclay.com  
Bid Term - 5/9/18 - 5/8/20; Extended to 5/8/21; Extended to 5/8/22



# BEAM CLAY®

Portable Pitching Mounds—Pitch Pro

WHOLESALE PRICE LIST  
 EFFECTIVE: JANUARY 1, 2021

# MODEL 796

## Youth Game Mound

Model 796 is a very popular full-size mound with a wider surface area capable of holding taller pitchers with longer strides. Plenty of room for pickoff moves. Thanks to our unique mound structure, our mounds maintain rigidity as the surface areas get wider.

- Unique gel coat-down design is weather and UV resistant.
- Full size 6" game mound.
- Launch Pad included.
- **10 Year Warranty on mound core!**
- Freight quote needed.
- Perfect choice for Rec. Departments.

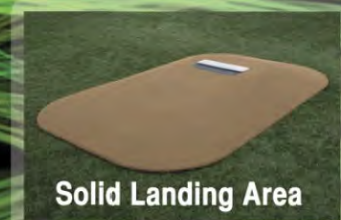

PAYOFF  
 PITCH

- EXTREMELY Rigid
- Versatile
- Room for Pickoffs

Dimension: 7' x 9' x 6"    Weight: 220 lbs    Age: 9-14

**YOUR "ONE-STOP" SOURCE FOR AMERICA'S BASEBALL, SOFTBALL & SPORTS SURFACES & SUPPLIES!**

PRICES SUBJECT TO CHANGE & AVAILABILITY PLUS SHIPPING | VOLUME DISCOUNTS AVAILABLE | COOPERATIVE PURCHASING CONTRACT PRICING FOR 50 STATES

**PARTAC PEAT CORPORATION**  
 ONE KELSEY PARK, GREAT MEADOWS, NEW JERSEY 07838

800-247-BEAM (2326) • (908) 637-4191 • FAX (908) 637-8421  
 www.beamclay.com • sales@beamclay.com  
 Bid Term - 5/9/18 - 5/8/20; Extended to 5/8/21; Extended to 5/8/22

# BEAM CLAY®

**WHOLESALE PRICE LIST**  
 EFFECTIVE: JULY 1, 2021

Portable Pitching Mounds—Pitch Pro



## Portable Fiberglass Pitching Mounds

### Pitch Pro Model 796 Portable Pitching Mound



**#101796 \$2,350**

The 796 is a fuller version of the 486. It's longer and wider than the 486 with a wider slope on sides and back. Great for age's 14 years old and down, this mound is very capable of holding the games' bigger youth pitcher. Bigger kids, more pronounced pick-off moves, a real game mound feel are the main reason behind the 796. Our mound support structure proves to be essential when dealing with mounds of this size. Pitch Pro has made the mound(s) where pitchers can concentrate on pitching and not worry about poor footing, landing area or feel. As the 465 and 486 are very popular with tournament directors, the 796 has become a popular choice for Rec Department and Complex Managers that provide mounds for games.

So you want your pitcher to take a full stride? Don't like your pitcher landing in a hole on the dirt? The 796 is your mound. This mound is designed to allow pitchers to take their big stride without landing on flat ground and digging a hole after a few pitches. While manufactured with the MLB recommended slope toward home, the Pitch Pro Model 796 portable pitching mound will provide a perfect landing location with every pitch. A pitcher will comfortably be able to make pick-off moves, without a jarring follow-thru, with our tapered drop-off on the sides and rear. The regulation rubber and launch pad are removable and can be easily replaced if worn or damaged.

- 7' wide x 9' long x 6" high\*
- Commonly used on fields where the mound is owned by the community (Rec Centers), league or group who mainly utilize a single complex
- Great mound for ages 9-14
- Launch Pad included on all game mounds / Replaceable Pitching Rubber
- Weight: 220 lbs.
- TEN YEAR warranty on fiberglass core!
- Made in U.S.A



Replacement Rubber with Spikes 6" x 24" **#101622 \$35**



#### Replacement Launch Pad

The front of the pitching rubber has been a pain on most portable mounds. The carpet always wears quickly in this area. Now you can replace the carpet with a Pitch Pro Launch Pad™. The Launch Pad includes 15 x 24 launch Pad and installation instructions. *Pitcher's rubber not included.*

Replacement Launch Pad

**#101802 \$45**

**YOUR "ONE-STOP" SOURCE FOR AMERICA'S BASEBALL, SOFTBALL & SPORTS SURFACES & SUPPLIES!**

PRICES SUBJECT TO CHANGE & AVAILABILITY PLUS SHIPPING | VOLUME DISCOUNTS AVAILABLE | COOPERATIVE PURCHASING CONTRACT PRICING FOR 50 STATES



# BEAM CLAY®

Portable Pitching Mounds—Pitch Pro

WHOLESALE PRICE LIST  
 EFFECTIVE: JANUARY 1, 2021

# MODEL 898

## Junior Game Mound

Mound 898 is an 8" mound that features a landing area 78" long to provide bigger players with enough room for longer strides. The mound support structure gives the landing area enough rigidity to give players a safe and sturdy spot to plant their foot. Great mound for players transitioning from a 6" to 10" mound.

- Most rigid fiberglass mound offered anywhere.
- Optimal size for 54' pitching distance.
- Unique gel coat-down design is weather and UV resistant.
- Portable (4 person).
- Launch Pad included.
- **10 Year Warranty on mound core!**
- Freight quote needed.
- Great choice for Rec. Departments.



# ROCK AND FIRE

- EXTREMELY Rigid
- Versatile
- Room for Pickoffs

Dimension: 7' x 10' x 8" Weight: 275 lbs Age: 14 & Under

**YOUR "ONE-STOP" SOURCE FOR AMERICA'S BASEBALL, SOFTBALL & SPORTS SURFACES & SUPPLIES!**

PRICES SUBJECT TO CHANGE & AVAILABILITY PLUS SHIPPING | VOLUME DISCOUNTS AVAILABLE | COOPERATIVE PURCHASING CONTRACT PRICING FOR 50 STATES

**PARTAC PEAT CORPORATION**  
 ONE KELSEY PARK, GREAT MEADOWS, NEW JERSEY 07838

800-247-BEAM (2326) • (908) 637-4191 • FAX (908) 637-8421  
 www.beamclay.com • sales@beamclay.com  
 Bid Term - 5/9/18 - 5/8/20; Extended to 5/8/21; Extended to 5/8/22

# BEAM CLAY®

**WHOLESALE PRICE LIST**  
 EFFECTIVE: JULY 1, 2021

Portable Pitching Mounds—Pitch Pro



## Portable Fiberglass Pitching Mounds

### Pitch Pro Model 898 Fiberglass Mound



**#101898 \$2,995**



The 898 is the newest edition to our game mounds. This is an 8" mound designed for the 12-14 age group but certainly is suitable for most ages under 14. With a longer landing area in front of the rubber, bigger kids will not reach the end of the mound with a long stride - about 78" from front of rubber to edge of mound. The mound support structure plays a key role in maintaining a solid surface where the pitcher can comfortably land. A superior mound for the transition to a full 10" mound.

- 7' wide x 10' long x 8" high\*
- Commonly used on fields where the mound is owned by the community (Rec Centers), league or group who mainly utilize a single complex
- Great mound for ages 10-14
- Launch Pad included on all game mounds / Replaceable Pitching Rubber
- Weight: 275 lbs.
- TEN YEAR warranty on fiberglass core
- Made in U.S.A.



Replacement Rubber with Spikes 6" x 24" **#101622 \$35**



#### Replacement Launch Pad

The front of the pitching rubber has been a pain on most portable mounds. The carpet always wears quickly in this area. Now you can replace the carpet with a Pitch Pro Launch Pad™. The Launch Pad includes 15 x 24 launch Pad and installation instructions. *Pitcher's rubber not included.*

Replacement Launch Pad

**#101802 \$45**

**YOUR "ONE-STOP" SOURCE FOR AMERICA'S BASEBALL, SOFTBALL & SPORTS SURFACES & SUPPLIES!**

PRICES SUBJECT TO CHANGE & AVAILABILITY PLUS SHIPPING | VOLUME DISCOUNTS AVAILABLE | COOPERATIVE PURCHASING CONTRACT PRICING FOR 50 STATES



# BEAM CLAY®

Portable Pitching Mounds—Pitch Pro

WHOLESALE PRICE LIST  
 EFFECTIVE: JANUARY 1, 2021

# MODEL 8121

## Adult Game Mound

Model 8121 is the most durable portable 10" pitching mound on the market today.

As with all Pitch Pro mounds, our mound support structure is designed to eliminate surface deflection and dead spots, giving pitchers a sturdy landing with every pitch. Model 8121 is ideal for leagues, schools, and facilities designers/managers.

- Portable 10" game mound.
- Used for distances of 60'6"
- Unique gel coat-down design is weather and UV resistant.
- Launch Pad included.
- **10 Year Warranty on mound core!**
- Freight quote needed.
- The CHOICE for Rec. Departments, High Schools and Colleges.



# FILL UP THE ZONE

- EXTREMELY Rigid
- Portable (4 Person)
- Room for Pickoffs

Dimension: 8' x 12' x 10"    Weight: 325 lbs    Age: 14+

**YOUR "ONE-STOP" SOURCE FOR AMERICA'S BASEBALL, SOFTBALL & SPORTS SURFACES & SUPPLIES!**

PRICES SUBJECT TO CHANGE & AVAILABILITY PLUS SHIPPING | VOLUME DISCOUNTS AVAILABLE | COOPERATIVE PURCHASING CONTRACT PRICING FOR 50 STATES

**PARTAC PEAT CORPORATION**  
 ONE KELSEY PARK, GREAT MEADOWS, NEW JERSEY 07838

800-247-BEAM (2326) • (908) 637-4191 • FAX (908) 637-8421  
 www.beamclay.com • sales@beamclay.com  
 Bid Term - 5/9/18 - 5/8/20; Extended to 5/8/21; Extended to 5/8/22



# BEAM CLAY®

WHOLESALE PRICE LIST  
 EFFECTIVE: JULY 1, 2021

Portable Pitching Mounds—Pitch Pro



## Portable Fiberglass Pitching Mounds

### Pitch Pro Model 8121 Fiberglass Mound



#108121 \$3,850

A full 10" mound designed for the big boys. The 8121 is the most rigid and portable 10" mound on the market today. As with all of Pitch Pro mounds, our mound support structure is designed to prevent surface deflection and dead spots. These characteristics are the main culprits of a mound breaking down and becoming weak and flimsy. This is why we are able to provide a five year warranty on the mound core to ensure that these mounds are worth every penny and longevity is guaranteed.

- 8' wide x 12' long x 10" High
- Most stable and rigid 10" portable mound available
- Used for 60'6" distance
- Commonly used on fields where the mound is owned by the community, league or group who mainly utilize a single complex
- Launch Pad included on all game mounds / Replaceable Pitching Rubber
- Used for ages 14+
- Weight: 325 lbs.
- TEN YEAR warranty on fiberglass core
- Made in U.S.A



#### Replacement Launch Pad

The front of the pitching rubber has been a pain on most portable mounds. The carpet always wears quickly in this area. Now you can replace the carpet with a Pitch Pro Launch Pad™. The Launch Pad includes 15 x 24 launch Pad and installation instructions. *Pitcher's rubber not included.*

Replacement Launch Pad

#101802 \$45

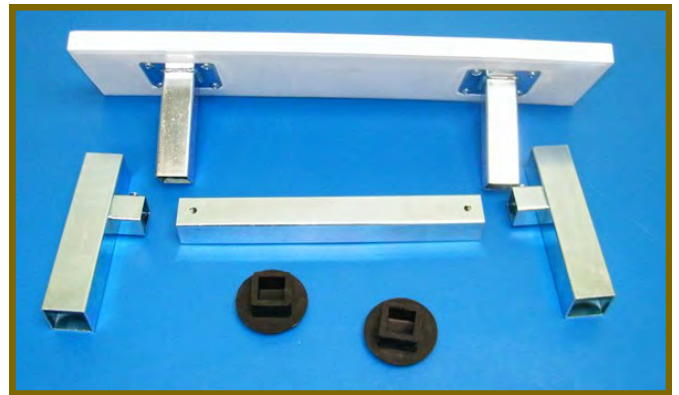

Replacement Drop-in Pitching Rubber  
 6" x 24" For Model 8121

#101621 \$75

**YOUR "ONE-STOP" SOURCE FOR AMERICA'S BASEBALL, SOFTBALL & SPORTS SURFACES & SUPPLIES!**

PRICES SUBJECT TO CHANGE & AVAILABILITY PLUS SHIPPING | VOLUME DISCOUNTS AVAILABLE | COOPERATIVE PURCHASING CONTRACT PRICING FOR 50 STATES



# BEAM CLAY®

Portable Pitching Mounds—Pitch Pro

WHOLESALE PRICE LIST  
 EFFECTIVE: JANUARY 1, 2021

# MODEL 504

## Batting Practice Platform

- High-Tech composite construction. Provides extremely rigid surface.
- Small footprint on grass. Will not leave large marks on field.
- Tapered sides. Allows air flow under mound to prevent grass from wilting.
- Marine-grade gel coats. Completely waterproof and UV resistant.
- Astroturf® game turf. Highest-quality turf available.
- Versatile. Good for indoor or outdoor applications.
- Optional Wheel Kit. Wide turf tires will not rut playing surface.
- All components are completely manufactured in the USA.
- Fast delivery. Products are stocked and orders ship within days, not weeks.
- Drop shipping available.
- **10 Year Warranty for indoor and outdoor use.**

PRACTICE  
 YOUR  
 A-GAME

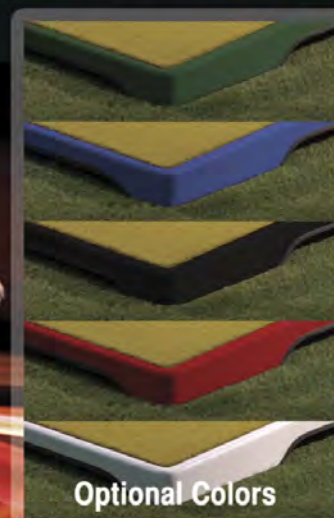

Dimension: 42" x 84" x 8"    Weight: 90 lbs    Use: Batting Practice    Age: Any

**YOUR "ONE-STOP" SOURCE FOR AMERICA'S BASEBALL, SOFTBALL & SPORTS SURFACES & SUPPLIES!**

PRICES SUBJECT TO CHANGE & AVAILABILITY PLUS SHIPPING | VOLUME DISCOUNTS AVAILABLE | COOPERATIVE PURCHASING CONTRACT PRICING FOR 50 STATES

**PARTAC PEAT CORPORATION**  
 ONE KELSEY PARK, GREAT MEADOWS, NEW JERSEY 07838

800-247-BEAM (2326) • (908) 637-4191 • FAX (908) 637-8421  
 www.beamclay.com • sales@beamclay.com  
 Bid Term - 5/9/18 - 5/8/20; Extended to 5/8/21; Extended to 5/8/22

# BEAM CLAY®

WHOLESALE PRICE LIST  
 EFFECTIVE: JULY 1, 2021

Portable Pitching Mounds—Pitch Pro



Portable Fiberglass Pitching Mounds

## Pitch Pro Model 504 BP Platform



#101504 \$1,050

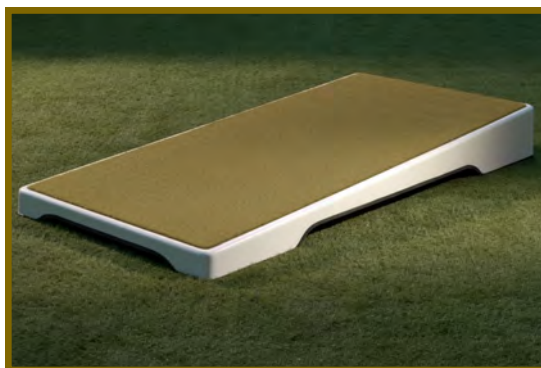

### 504 Batting Practice (BP) Platform

The 504 brings a more economical option to getting a Batting Practice (BP) platform. Not as big as the 508, it provides an excellent opportunity to toss BP from an elevated position so the hitters see the ball coming downhill.

- 42" wide x 84" long x 8" high – easily stored and portable
- Platform has up to a 8" height that hitting coaches prefer to simulate game perspective
- Air Flow venting on all 4 sides – prevent grass from wilting if in place for extended period
- Used indoors and outdoors for throwing batting practice in front of game mounds or in hitting tunnels
- Weight: Under 100 lbs.
- TEN YEAR warranty on platform core!
- Optional Wheel Kit. Wide turf tires will not rut playing surface.
- Gel coated fiberglass sides available in green (G), blue (B), black (BK), red (R) or white (W).
- Age: Any

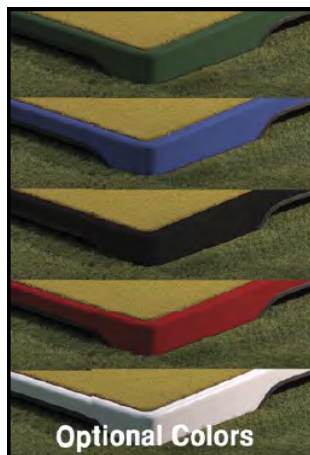
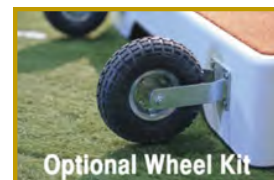

Add a wheel kit to your platform. This kit makes it easy for one person to move your platform around. Easy 5 minute bolt-on installation. Our platforms are pre-drilled for this kit.

Fits our Model 504

Platform Wheel Kit, 8"

#101812 \$75



**YOUR "ONE-STOP" SOURCE FOR AMERICA'S BASEBALL, SOFTBALL & SPORTS SURFACES & SUPPLIES!**

PRICES SUBJECT TO CHANGE & AVAILABILITY PLUS SHIPPING | VOLUME DISCOUNTS AVAILABLE | COOPERATIVE PURCHASING CONTRACT PRICING FOR 50 STATES



# BEAM CLAY®

Portable Pitching Mounds—Pitch Pro

WHOLESALE PRICE LIST  
 EFFECTIVE: JANUARY 1, 2021

# MODEL 508

## Batting Practice Platform

- High-Tech composite construction. Provides extremely rigid surface.
- Small footprint on turf. Will not leave large marks on field.
- Tapered sides. Allows air flow under mound to prevent grass from wilting.
- Marine-grade gel coats. Completely waterproof and UV resistant.
- AstroTurf® game turf. Highest-quality turf available.
- Versatile. Good for indoor or outdoor applications.
- Optional Wheel Kit. Wide turf tires will not rut playing surface.
- All components are completely manufactured in the USA.
- Fast delivery. Products are stocked and orders ship within days, not weeks.
- Drop shipping available.
- **10 Year Warranty for indoor and outdoor use.**

HEY  
 BATTER  
 BATTER

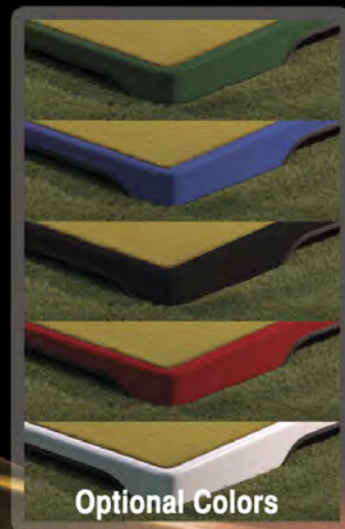
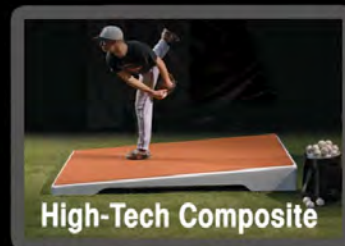

Dimension: 48" x 96" x 10"    Weight: 100 lbs    Use: Batting Practice    Age: Any

**YOUR "ONE-STOP" SOURCE FOR AMERICA'S BASEBALL, SOFTBALL & SPORTS SURFACES & SUPPLIES!**

PRICES SUBJECT TO CHANGE & AVAILABILITY PLUS SHIPPING | VOLUME DISCOUNTS AVAILABLE | COOPERATIVE PURCHASING CONTRACT PRICING FOR 50 STATES

**PARTAC PEAT CORPORATION**  
 ONE KELSEY PARK, GREAT MEADOWS, NEW JERSEY 07838

800-247-BEAM (2326) • (908) 637-4191 • FAX (908) 637-8421  
 www.beamclay.com • sales@beamclay.com  
 Bid Term - 5/9/18 - 5/8/20; Extended to 5/8/21; Extended to 5/8/22

# BEAM CLAY®

Portable Pitching Mounds—Pitch Pro

WHOLESALE PRICE LIST  
 EFFECTIVE: JULY 1, 2021



## Portable Fiberglass Pitching Mounds Pitch Pro Model 508 BP Platform



#101508 \$1,395



### 508 Batting Practice (BP) Platform

The introduction to our complete line of platforms stems from the innovation of the 508. This platform is the product of coaches, trainers, grounds crew professionals and players working together to create the best BP platform available. We were looking for an affordable mound that would not prohibit any age or level of play from being able to use it... this platform is used by ALL levels of play.

- 48" wide x 96" long x 10" high – easily stored and portable
- Platform has up to a 10" height that hitting coaches prefer to simulate game perspective
- Air Flow venting on all 4 sides – prevent grass from wilting if in place for extended period
- Used indoors and outdoors for throwing batting practice in front of game mounds or in hitting tunnels
- Weight: 110 lbs.
- TEN YEAR warranty on mound core!
- Optional Wheel Kit. Wide turf tires will not rut playing surface.
- Gel coated fiberglass sides available in green (G), blue (B), black (BK), red (R) or white (W).
- Age: Any

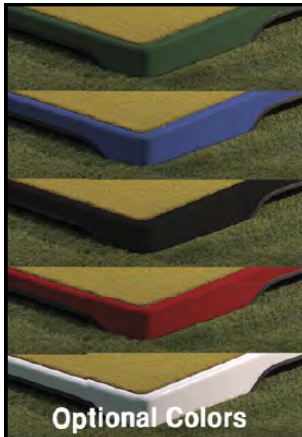

Add a wheel kit to your platform. This kit makes it easy for one person to move your platform around. Easy 5 minute bolt-on installation. Our platforms are pre-drilled for this kit.

Fits our Model 508 and Model 516

Platform Wheel Kit, 10"

#101810 \$75



**YOUR "ONE-STOP" SOURCE FOR AMERICA'S BASEBALL, SOFTBALL & SPORTS SURFACES & SUPPLIES!**

PRICES SUBJECT TO CHANGE & AVAILABILITY PLUS SHIPPING | VOLUME DISCOUNTS AVAILABLE | COOPERATIVE PURCHASING CONTRACT PRICING FOR 50 STATES



# BEAM CLAY®

WHOLESALE PRICE LIST  
 EFFECTIVE: JANUARY 1, 2021

Portable Pitching Mounds—Pitch Pro

# MODEL 516

## Portable Bullpen Platform

- High-Tech composite construction. Provides extremely rigid surface.
- Large area around rubber. Plenty of room for windup or out of the stretch.
- Extra Wide. Pitcher will not come off mound after release.
- Small footprint on turf. Will not leave large marks on field.
- Tapered sides. Allows air flow under mound to prevent grass from wilting.
- Marine-grade gel coats. Completely waterproof and UV resistant.
- Astroturf® game turf. Highest-quality turf available.
- Versatile. Good for indoor or outdoor applications.
- Wheel Kit included. Wide turf tires will not rut playing surface.
- All components are completely manufactured in the USA.
- Fast delivery. Products are stocked and orders ship within days, not weeks.
- Drop shipping available.
- **10 Year Warranty for indoor and outdoor use.**

PRACTICE  
 MAKES  
 PERFECT



Dimension: 54" x 126" x 10"    Weight: 125 lbs    Use: Portable Bullpen    Age: Any

**YOUR "ONE-STOP" SOURCE FOR AMERICA'S BASEBALL, SOFTBALL & SPORTS SURFACES & SUPPLIES!**

PRICES SUBJECT TO CHANGE & AVAILABILITY PLUS SHIPPING | VOLUME DISCOUNTS AVAILABLE | COOPERATIVE PURCHASING CONTRACT PRICING FOR 50 STATES

**PARTAC PEAT CORPORATION**  
 ONE KELSEY PARK, GREAT MEADOWS, NEW JERSEY 07838

800-247-BEAM (2326) • (908) 637-4191 • FAX (908) 637-8421  
 www.beamclay.com • sales@beamclay.com  
 Bid Term - 5/9/18 - 5/8/20; Extended to 5/8/21; Extended to 5/8/22

# BEAM CLAY®

WHOLESALE PRICE LIST  
 EFFECTIVE: JULY 1, 2021

Portable Pitching Mounds—Pitch Pro



Portable Fiberglass Pitching Mounds

## Pitch Pro Model 516 Training/Bullpen Mound



#101516 \$1,750



### 516 Bullpen Platform

Bad weather? Not much extra room? Simulate game condition? The 516 can answer all those questions and more. This bullpen platform was absolutely designed with a pitcher in mind. This EXTRA-WIDE platform will allow a pitcher to cut loose without worrying where his trail leg lands. Long enough that even the biggest stride can't reach the end. PLENTY of room behind the rubber for either side step or rocker step pitchers... wind-up or stretch. Use in a gym or outside next to the field (or on the field), the 516 will get your pitcher the work he needs - Perfect for indoor practice facilities as well.

- 54"wide x 110" long x 10" high – easily stored and portable
- Pitching Rubber with launch pad included
- Air Flow venting on all 4 sides – prevent grass from wilting if in place for extended period
- Used indoors and outdoors for working your pitching staff
- Weight: 140 lbs.
- TEN YEAR warranty on mound core!
- Optional Wheel Kit. Wide turf tires will not rut playing surface.
- Gel coated fiberglass sides available in green (G), blue (B), black (BK), red (R) or white (W).
- Age: Any

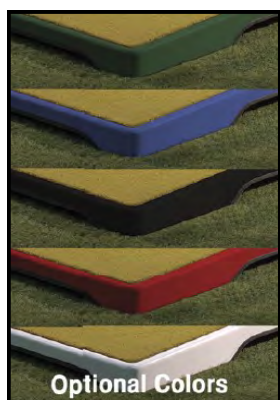

**YOUR "ONE-STOP" SOURCE FOR AMERICA'S BASEBALL, SOFTBALL & SPORTS SURFACES & SUPPLIES!**

PRICES SUBJECT TO CHANGE & AVAILABILITY PLUS SHIPPING | VOLUME DISCOUNTS AVAILABLE | COOPERATIVE PURCHASING CONTRACT PRICING FOR 50 STATES



# BEAM CLAY®

Portable Pitching Mounds—Portolite Game Mounds

**10-Year Manufacturer's Warranty!**

**Portolite**  
 PITCHING MOUNDS

**Poly Rubber**  
 Specially designed to last 5 times longer than standard rubbers. Rubber replacement kits available. Rubber cleats or tennis shoes recommended.

**Pitch Pad**  
 Anti-wear poly hidden under the turf protects against penetrating the core. Turf replacement kits available.

**Landings Zone**  
 Anti-wear poly hidden under the turf protects against penetrating the core. Turf replacement kits available.

**No Lip Edges**  
 Mound core & turf gradually slope to a fine edge reducing the lip.

**Water repellent surface**  
 Water proof skin and adhesive seal coat the mound and repel water.

**Core**  
 Full body design gives a comfortable cushioned landing. Resilient core maintains shape without breaking down. Limited 10-year core warranty.

**Fiberglass Base**  
 Rigid base maintains shape in the harshest environments!

**Highest quality Green or Clay nylon AstroTurf® or Red poly Field Turf.**

**YOUR "ONE-STOP" SOURCE FOR AMERICA'S BASEBALL, SOFTBALL & SPORTS SURFACES & SUPPLIES!**

PRICES SUBJECT TO CHANGE & AVAILABILITY PLUS SHIPPING | VOLUME DISCOUNTS AVAILABLE | COOPERATIVE PURCHASING CONTRACT PRICING FOR 50 STATES

**PARTAC PEAT CORPORATION**  
 ONE KELSEY PARK, GREAT MEADOWS, NEW JERSEY 07838

800-247-BEAM (2326) • (908) 637-4191 • FAX (908) 637-8421  
 www.beamclay.com • sales@beamclay.com  
 Bid Term - 5/9/18 - 5/8/20; Extended to 5/8/21; Extended to 5/8/22

# BEAM CLAY®

Portable Pitching Mounds—Portolite Game Mounds

WHOLESALE PRICE LIST  
 EFFECTIVE: JULY 1, 2021



### 10" Game Mound #9550

The Portolite 9550 is the lightest 10" game mound on the market today. This mound gives the pitcher the feel of a regulation mound, while also allowing field crews the ability to move it with ease. All of Portolite's large game mounds are built with Portolite's NEW reinforced foam technology giving the pitcher a cushioned landing.

- Dimensions: 10" H x 11'3" L x 7'7" W
- One Piece Weighs 220 lbs., two piece weighs 230 total lbs.
- Smooth, tapered edges - No "Lips"
- Gentle slopes for pick-offs, no more falling off the pitching mound
- Built with Portolite's reinforced foam technology
- Rigid fiberglass base, encapsulated foam core, with highest quality nylon AstroTurf® or poly Field Turf®
- Portolite's NEW rubbers will last 10 times longer than industry standards
- Hidden "Wear Pad" located in front of pitching rubber
- Available in Green, Clay, or Red color turf
- 10-Year Limited Warranty on core of mound



#9550-1 Piece	\$3,495
#9550-2 Piece	\$3,795

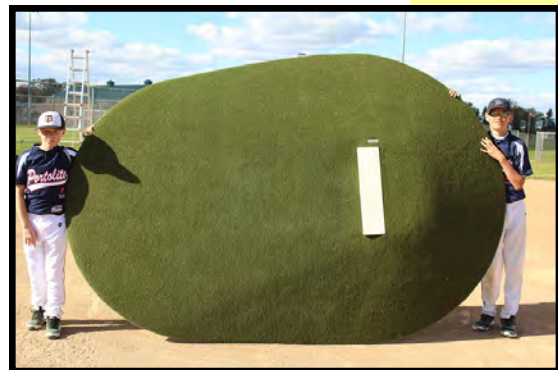
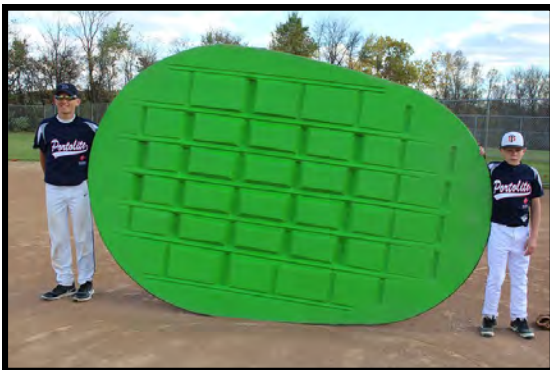

**YOUR "ONE-STOP" SOURCE FOR AMERICA'S BASEBALL, SOFTBALL & SPORTS SURFACES & SUPPLIES!**

PRICES SUBJECT TO CHANGE & AVAILABILITY PLUS SHIPPING | VOLUME DISCOUNTS AVAILABLE | COOPERATIVE PURCHASING CONTRACT PRICING FOR 50 STATES



# BEAM CLAY®

Portable Pitching Mounds—Portolite Game Mounds

WHOLESALE PRICE LIST  
 EFFECTIVE: JULY 1, 2021



## 8" Game Mound #8125

The Portolite 8125 is the lightest and most durable 8 inch mound on the market designed for pitchers 14 and older. This mound features 80 inches in front of the rubber more than enough room for the strides of your tallest pitchers. All Portolite mounds have tapered edges and gentle slopes for easier pick-off moves.

- Dimensions: 8" H x 10'5" L x 7' W
- One Piece Weighs 200 lbs., two piece weighs 210 total lbs.
- Smooth, tapered edges - No "Lips"
- Gentle slopes for pick-offs, no more falling off the pitching mound
- Built with Portolite's reinforced foam technology
- Rigid fiberglass base, encapsulated foam core, with highest quality nylon AstroTurf® or poly Field Turf®
- Portolite's NEW rubbers will last 10 times longer than industry standards
- Hidden "Wear Pad" located in front of pitching rubber
- Available in Green, Clay, or Red color turf
- 10-Year Limited Warranty on core of mound



#8125-1 Piece      \$3,095  
 #8125-2 Piece      \$3,395

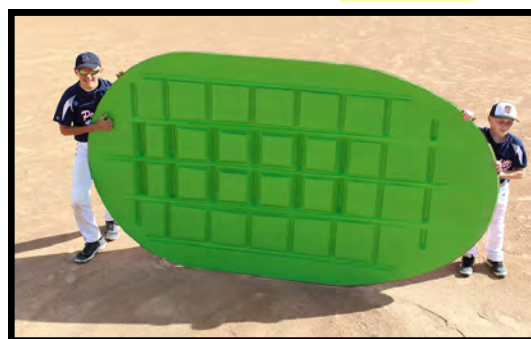

**YOUR "ONE-STOP" SOURCE FOR AMERICA'S BASEBALL, SOFTBALL & SPORTS SURFACES & SUPPLIES!**

PRICES SUBJECT TO CHANGE & AVAILABILITY PLUS SHIPPING | VOLUME DISCOUNTS AVAILABLE | COOPERATIVE PURCHASING CONTRACT PRICING FOR 50 STATES



# BEAM CLAY®

WHOLESALE PRICE LIST  
 EFFECTIVE: JULY 1, 2021

Portable Pitching Mounds—Portolite Game Mounds



## 6" Full Length Game Mound #6107

The 6" Full Length Game Mound is a favorite among tournament companies across the U.S. and will feel comfortable to any pitcher. This mound is lightweight and easy move on and off the field.

- Dimensions: 6" H x 8'11" L x 5' W
- One Piece Weighs 120 lbs., two piece weighs 130 total lbs.
- Smooth, tapered edges - No "Lips"
- Gentle slopes for pick-offs, no more falling off the pitching mound
- Built with Portolite's reinforced foam technology
- Rigid fiberglass base, encapsulated foam core, with highest quality nylon AstroTurf® or poly Field Turf®
- NEW recessed depression to set pitcher's rubber
- Portolite's rubbers will last 10 times longer than industry standards
- Designed for ages 8-13
- Hidden "Wear Pad" located in front of pitching rubber
- Available in Green, Clay, or Red color turf
- 10-Year Limited Warranty on core of mound

#6107-1 Pc. \$1,695

#6107-2 Pc. \$1,995

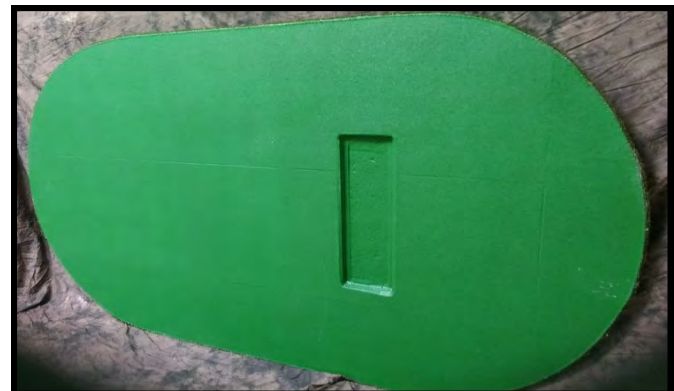

**YOUR "ONE-STOP" SOURCE FOR AMERICA'S BASEBALL, SOFTBALL & SPORTS SURFACES & SUPPLIES!**

PRICES SUBJECT TO CHANGE & AVAILABILITY PLUS SHIPPING | VOLUME DISCOUNTS AVAILABLE | COOPERATIVE PURCHASING CONTRACT PRICING FOR 50 STATES

**PARTAC PEAT CORPORATION**  
 ONE KELSEY PARK, GREAT MEADOWS, NEW JERSEY 07838

800-247-BEAM (2326) • (908) 637-4191 • FAX (908) 637-8421  
 www.beamclay.com • sales@beamclay.com  
 Bid Term - 5/9/18 - 5/8/20; Extended to 5/8/21; Extended to 5/8/22



# BEAM CLAY®

Portable Pitching Mounds—Portolite Game Mounds

WHOLESALE PRICE LIST  
 EFFECTIVE: JULY 1, 2021



**6" Stride Off Game Mound #6672** Over 4,300 units sold nationwide!

**#6672 \$895**

- Dimensions: 6" H x 5'3" L x 4'5" W
- Weight: 55 lbs.
- Designed for 5' and taller or ages 10-14
- Smooth, tapered edges - No "Lips"
- Gentle slopes for pick-offs, no more falling off the pitching mound
- Built with Portolite's reinforced foam technology
- Rigid fiberglass base, encapsulated foam core, with highest quality green or clay color nylon AstroTurf® or red poly Field Turf®
- Portolite's rubbers will last 10 times longer than industry standards
- Hidden "Wear Pad" located in front of pitching rubber
- Available in Green, Clay, or Red color turf
- 10-Year Limited Warranty on core of mound

**6" OVERSIZED STRIDE OFF GAME MOUND #7363**

**#7363 \$995**

- Dimensions: 6"H x 6'L x 5' W
- Weight: 70 lbs.



**YOUR "ONE-STOP" SOURCE FOR AMERICA'S BASEBALL, SOFTBALL & SPORTS SURFACES & SUPPLIES!**

PRICES SUBJECT TO CHANGE & AVAILABILITY PLUS SHIPPING | VOLUME DISCOUNTS AVAILABLE | COOPERATIVE PURCHASING CONTRACT PRICING FOR 50 STATES

**PARTAC PEAT CORPORATION**  
 ONE KELSEY PARK, GREAT MEADOWS, NEW JERSEY 07838

800-247-BEAM (2326) • (908) 637-4191 • FAX (908) 637-8421  
 www.beamclay.com • sales@beamclay.com  
 Bid Term - 5/9/18 - 5/8/20; Extended to 5/8/21; Extended to 5/8/22

# BEAM CLAY®

Portable Pitching Mounds—Portolite Game Mounds

WHOLESALE PRICE LIST  
 EFFECTIVE: JULY 1, 2021



## 4" Stride Off Game Mound #4468

- Dimensions 4" H x 4' L x 3'10" W,
- Weight: only 40 lbs.
- Designed for baseball games on multi-use softball fields.
- Set at desired distance and rake around the edges.
- Designed for 5' and taller and ages 8-12
- Smooth, tapered edges - No "Lips"
- Gentle slopes for pick-offs, no more falling off the pitching mound
- Built with Portolite's reinforced foam technology
- Rigid fiberglass base, encapsulated foam core, with highest quality nylon AstroTurf® or poly Field Turf®
- Portolite's rubbers will last 10 times longer than industry standards
- Hidden "Wear Pad" located in front of pitching rubber
- Available in Green, Clay, or Red color turf
- 10-Year Limited Warranty on core of mound

#4468

\$445



**YOUR "ONE-STOP" SOURCE FOR AMERICA'S BASEBALL, SOFTBALL & SPORTS SURFACES & SUPPLIES!**

PRICES SUBJECT TO CHANGE & AVAILABILITY PLUS SHIPPING | VOLUME DISCOUNTS AVAILABLE | COOPERATIVE PURCHASING CONTRACT PRICING FOR 50 STATES

**PARTAC PEAT CORPORATION**  
 ONE KELSEY PARK, GREAT MEADOWS, NEW JERSEY 07838

800-247-BEAM (2326) • (908) 637-4191 • FAX (908) 637-8421  
 www.beamclay.com • sales@beamclay.com  
 Bid Term - 5/9/18 - 5/8/20; Extended to 5/8/21; Extended to 5/8/22



# BEAM CLAY®

Portable Pitching Mounds—Portolite Game Mounds

WHOLESALE PRICE LIST  
 EFFECTIVE: JULY 1, 2021



## 4" Economy Youth Mound #4434

- Dimensions: 4"H x 3'10" L x 2' 10" W, Weight: only 30 lbs.
- Ideal for backyard practice, youth league games, pitching clinics, mobile bullpen
- Smooth, tapered edges - No "Lips"
- Gentle slopes for pick-offs, no more falling off the pitching mound
- Hidden "Wear Pad" located in front of pitching rubber
- Built with Portolite's reinforced foam technology
- Available in Green, Clay, Red or Tan color turf
- 10-Year Limited Warranty on core of mound

#4434 \$365



**YOUR "ONE-STOP" SOURCE FOR AMERICA'S BASEBALL, SOFTBALL & SPORTS SURFACES & SUPPLIES!**

PRICES SUBJECT TO CHANGE & AVAILABILITY PLUS SHIPPING | VOLUME DISCOUNTS AVAILABLE | COOPERATIVE PURCHASING CONTRACT PRICING FOR 50 STATES

**PARTAC PEAT CORPORATION**  
 ONE KELSEY PARK, GREAT MEADOWS, NEW JERSEY 07838

800-247-BEAM (2326) • (908) 637-4191 • FAX (908) 637-8421  
 www.beamclay.com • sales@beamclay.com  
 Bid Term - 5/9/18 - 5/8/20; Extended to 5/8/21; Extended to 5/8/22

**BEAM CLAY®**

Portable Pitching Mounds—Portolite Practice Mounds

**WHOLESALE PRICE LIST**  
EFFECTIVE: JULY 1, 2021**10" Indoor Practice Mound #2250, One-Piece or Two-Piece, No Turf**

The Indoor Practice Mound is perfect for gymnasiums, athletic facilities, sport courts, and any indoor application. The full body, high performance poly protected resilient core construction gives pitchers a solid yet cushioned landing area reducing knee and ankle strain. The poly coating grips gymnasium floors without scratching. Simulated rubbers never wear out. The two piece design allows easy moving and storage!

- Dimensions: 10" H x 10' L x 4' W
- Weight: 60 lbs.
- Rigid fiberglass base, encapsulated base and core, no turf
- 10-Year Limited Warranty on core of mound

**#2250****\$995****YOUR "ONE-STOP" SOURCE FOR AMERICA'S BASEBALL, SOFTBALL & SPORTS SURFACES & SUPPLIES!**

PRICES SUBJECT TO CHANGE &amp; AVAILABILITY PLUS SHIPPING | VOLUME DISCOUNTS AVAILABLE | COOPERATIVE PURCHASING CONTRACT PRICING FOR 50 STATES

**PARTAC PEAT CORPORATION**  
ONE KELSEY PARK, GREAT MEADOWS, NEW JERSEY 07838800-247-BEAM (2326) • (908) 637-4191 • FAX (908) 637-8421  
www.beamclay.com • sales@beamclay.com  
Bid Term - 5/9/18 - 5/8/20; Extended to 5/8/21; Extended to 5/8/22



**BEAM CLAY®**

Portable Pitching Mounds—Portolite Practice Mounds

**WHOLESALE PRICE LIST**  
EFFECTIVE: JULY 1, 202110" Indoor/Outdoor Practice Mound #1150, One-Piece or Two-Piece, with Turf

Perfect for batting practice, bullpens, athletic facilities, and gymnasiums. The full body, high performance poly protected resilient core construction gives pitchers a solid yet cushioned landing area reducing knee and ankle strain. The poly coating grips gymnasium floors without scratching. Simulated rubbers last 10 times longer than industry standards. The two piece design allows easy moving and storage!

- Same as #2250 except Turf is applied
- Dimensions 10" H x 10' L x 4' W, Weighs 140 lbs.
- Rigid fiberglass base, encapsulated base and core, with green or clay nylon Astroturf® or red poly Field Turf®
- 10-Year Limited Warranty on core of mound

#1150

\$1,195

**YOUR "ONE-STOP" SOURCE FOR AMERICA'S BASEBALL, SOFTBALL & SPORTS SURFACES & SUPPLIES!**

PRICES SUBJECT TO CHANGE &amp; AVAILABILITY PLUS SHIPPING | VOLUME DISCOUNTS AVAILABLE | COOPERATIVE PURCHASING CONTRACT PRICING FOR 50 STATES

**PARTAC PEAT CORPORATION**  
ONE KELSEY PARK, GREAT MEADOWS, NEW JERSEY 07838800-247-BEAM (2326) • (908) 637-4191 • FAX (908) 637-8421  
www.beamclay.com • sales@beamclay.com  
Bid Term - 5/9/18 - 5/8/20; Extended to 5/8/21; Extended to 5/8/22

**BEAM CLAY®**

Portable Pitching Mounds—Portolite Practice Mounds

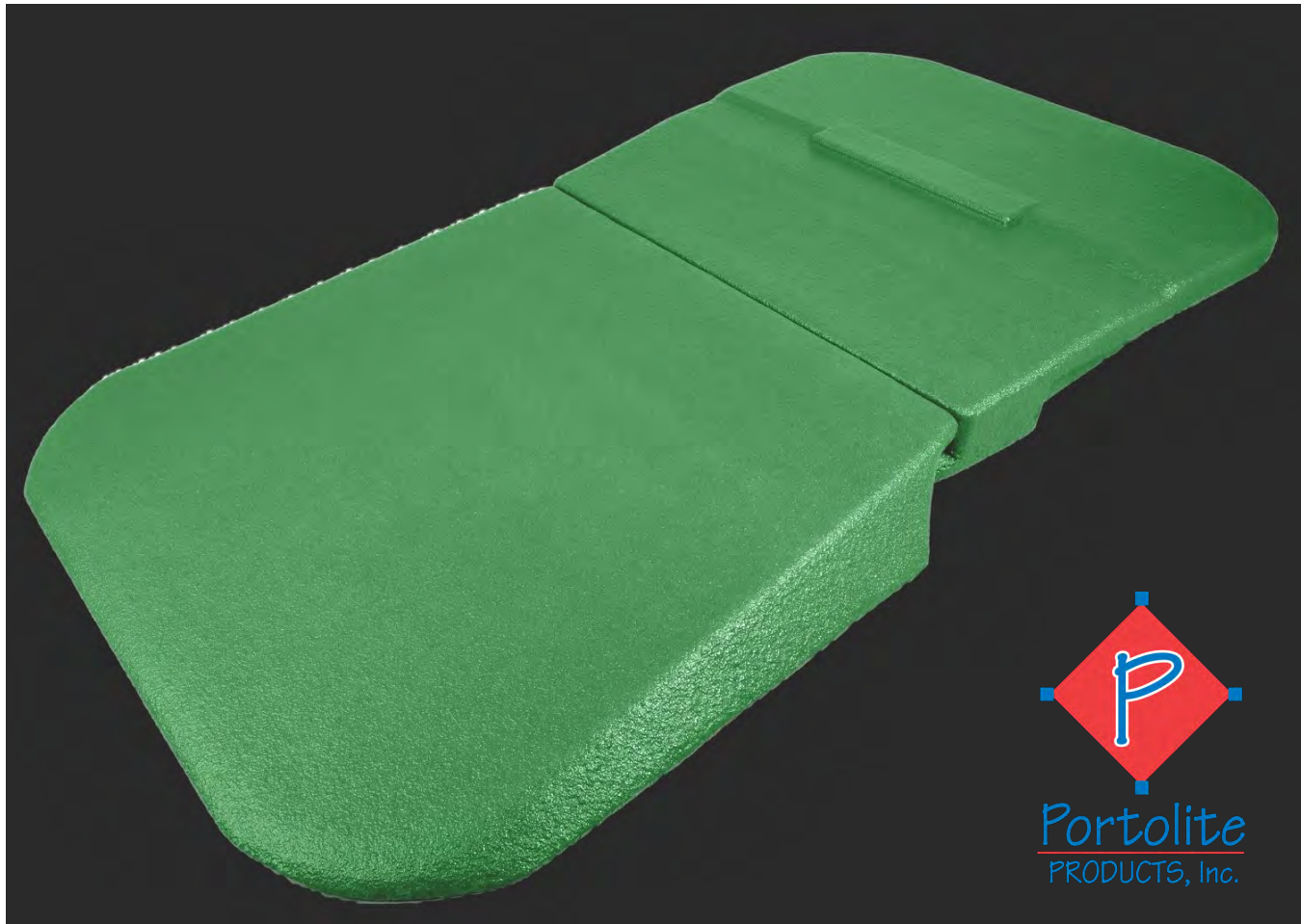
**WHOLESALE PRICE LIST**  
EFFECTIVE: JULY 1, 2021**10" Indoor Full Wind-Up Mound #2275, One-Piece or Two-Piece, No Turf**

The Oversize Indoor Practice Mound is perfect for gymnasiums, athletic facilities, sport courts, and any indoor application. The full body, high performance poly protected resilient core construction gives pitchers a solid yet cushioned landing area reducing knee and ankle strain. Oversize model available for the tallest pitchers, longest strides and extra "noisy" wind ups. Larger back area is perfect for practicing pick off moves. The poly coating grips gymnasium floors without scratching. Simulated rubbers never wear out. The two piece design allows easy moving and storage!

- Dimensions 10"H x 10'L x 5"W, Weighs 90 lbs.
- Rigid fiberglass base, encapsulated base and core, no turf
- 10-Year Limited Warranty on core of mound

**#2275****\$1,195****YOUR "ONE-STOP" SOURCE FOR AMERICA'S BASEBALL, SOFTBALL & SPORTS SURFACES & SUPPLIES!**

PRICES SUBJECT TO CHANGE &amp; AVAILABILITY PLUS SHIPPING | VOLUME DISCOUNTS AVAILABLE | COOPERATIVE PURCHASING CONTRACT PRICING FOR 50 STATES

**PARTAC PEAT CORPORATION**  
ONE KELSEY PARK, GREAT MEADOWS, NEW JERSEY 07838800-247-BEAM (2326) • (908) 637-4191 • FAX (908) 637-8421  
www.beamclay.com • sales@beamclay.com  
Bid Term - 5/9/18 - 5/8/20; Extended to 5/8/21; Extended to 5/8/22



**BEAM CLAY®**

Portable Pitching Mounds—Portolite Practice Mounds

**WHOLESALE PRICE LIST**  
EFFECTIVE: JULY 1, 202110" Indoor/Outdoor Full Wind-Up Practice Mound #1175, One-Piece or Two-Piece with Turf

Perfect for batting practice, bullpens, athletic facilities, and gymnasiums. The full body, high performance poly protected resilient core construction gives pitchers a solid yet cushioned landing area reducing knee and ankle strain. Oversized for the tallest pitchers, longest strides and extra "noisy" wind ups. Larger back area to practice pick off moves. The poly coating grips gymnasium floors without scratching. Simulated rubbers last 10 times longer than industry standards. The two piece design allows easy moving and storage!

- Same as #2275 except Turf is applied
- Dimensions 10" H x 10' L x 5' W, Weighs 160 lbs.
- Rigid fiberglass base, encapsulated base and core, with green, clay, or red turf
- Highest quality green or clay nylon Astroturf® or red poly Field Turf®
- 10-Year Limited Warranty on core of mound

**1175** **\$1,395****YOUR "ONE-STOP" SOURCE FOR AMERICA'S BASEBALL, SOFTBALL & SPORTS SURFACES & SUPPLIES!**

PRICES SUBJECT TO CHANGE &amp; AVAILABILITY PLUS SHIPPING | VOLUME DISCOUNTS AVAILABLE | COOPERATIVE PURCHASING CONTRACT PRICING FOR 50 STATES

**PARTAC PEAT CORPORATION**  
ONE KELSEY PARK, GREAT MEADOWS, NEW JERSEY 07838800-247-BEAM (2326) • (908) 637-4191 • FAX (908) 637-8421  
www.beamclay.com • sales@beamclay.com  
Bid Term - 5/9/18 - 5/8/20; Extended to 5/8/21; Extended to 5/8/22



# BEAM CLAY®

Portolite Spiked Pitching Mat

WHOLESALE PRICE LIST  
 EFFECTIVE: JULY 1, 2021



## Pro Spiked Softball Mat with Lines

Portolite's Spiked Softball Mat with Lines is the first ever softball mat that WILL NOT SLIP! No more adjusting your pitching mat. Portolite's Spiked Mat with Lines has over 5,000 spikes on the bottom to ensure a stable pitching mat for every pitch.

- Protects dirt and turf fields from wear & tear of pitchers
- Will not slip on Turf, Grass, Dirt or Clay
- 5-Year Warranty on fiberglass base
- Replaceable Regulation Rubber 24" x 6"
- Perfect for any GAME/practice application
- 10'L x 3'W Weight: 55 lbs.
- Turf: Clay, Green, Tan or Red 60 oz. knitted nylon



#PROSP1036CLAY	\$1,395
#PROSP1036GREEN	\$1,395
#PROSP1036TAN	\$1,395
#PROSP1036RED	\$1,395

**YOUR "ONE-STOP" SOURCE FOR AMERICA'S BASEBALL, SOFTBALL & SPORTS SURFACES & SUPPLIES!**

PRICES SUBJECT TO CHANGE & AVAILABILITY PLUS SHIPPING | VOLUME DISCOUNTS AVAILABLE | COOPERATIVE PURCHASING CONTRACT PRICING FOR 50 STATES

**PARTAC PEAT CORPORATION**  
 ONE KELSEY PARK, GREAT MEADOWS, NEW JERSEY 07838

800-247-BEAM (2326) • (908) 637-4191 • FAX (908) 637-8421  
 www.beamclay.com • sales@beamclay.com  
 Bid Term - 5/9/18 - 5/8/20; Extended to 5/8/21; Extended to 5/8/22



# BEAM CLAY®

Portolite Spiked Pitching Mat

**WHOLESALE PRICE LIST**  
 EFFECTIVE: JULY 1, 2021



## Spiked Softball Pitching Mat—No Lines

Maintenance Free Monday's. Portolite's Spiked Pitching Mat will protect your mound from those weekend tournaments making your Monday's free of maintenance.

- Over 5,000 spikes ensuring your mat will not slip on turf, grass, dirt or clay
- 10' L x 3'W Weight: 55 lbs.
- Replaceable regulation rubber 24" x 6"
- Turf Color: Clay, Green, Tan or Red
- 5-year Warranty on fiberglass base

Not only can this be used for the pitching area to reduce wear on turf, but also in the bullpens. It can also be used for Baseball to protect the mounds from weekend tournaments.

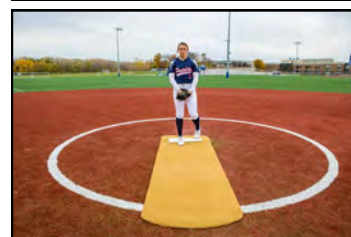

#SP1036CLAY	\$1,195
#SP1036GREEN	\$1,195
#SP1036TAN	\$1,195
#SP1036RED	\$1,195

**YOUR "ONE-STOP" SOURCE FOR AMERICA'S BASEBALL, SOFTBALL & SPORTS SURFACES & SUPPLIES!**

PRICES SUBJECT TO CHANGE & AVAILABILITY PLUS SHIPPING | VOLUME DISCOUNTS AVAILABLE | COOPERATIVE PURCHASING CONTRACT PRICING FOR 50 STATES

**PARTAC PEAT CORPORATION**  
 ONE KELSEY PARK, GREAT MEADOWS, NEW JERSEY 07838

800-247-BEAM (2326) • (908) 637-4191 • FAX (908) 637-8421  
 www.beamclay.com • sales@beamclay.com  
 Bid Term - 5/9/18 - 5/8/20; Extended to 5/8/21; Extended to 5/8/22



# BEAM CLAY®

Portolite Spiked Pitching Mat

**WHOLESALE PRICE LIST**  
 EFFECTIVE: JULY 1, 2021



## Short Spiked Softball Mat

NEVER practice with a mat that slides ever again. Portolite's spiked short mat makes games and practicing pitching better than ever.

- Protects clay, grass and turf from wear & tear.
- Will not slip on clay, grass, or turf.
- Perfect for any outdoor game and practice application.
- 25" x 22" 10 lbs.

Models: SP2027CLAY, SP2027GREEN

**#2027** **\$235**

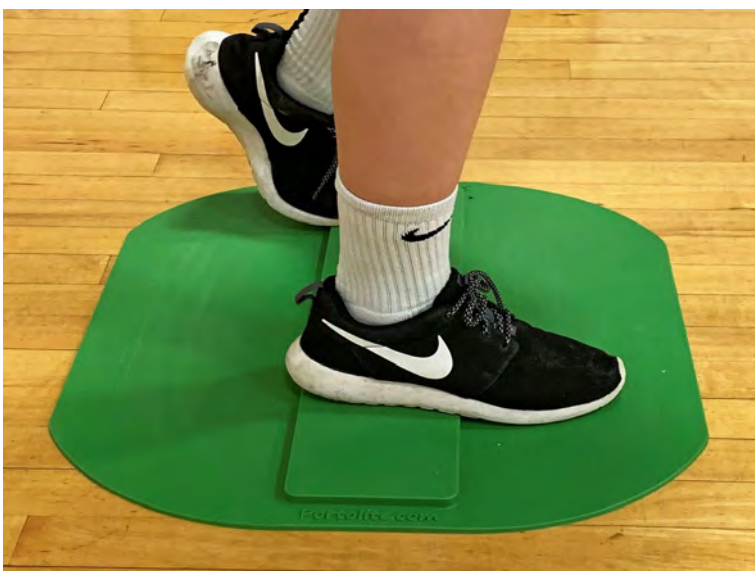

## Indoor Sticky Mat

NEVER practice with a mat that slides ever again. Portolite's spiked short mat makes games and practicing pitching better than ever.

- No more sliding on gym floors with Portolite's Indoor Sticky Mat.
- Dimensions: 2' long x 2' wide
- Weight: Only 5 lbs

Model: SSM4090GREEN

**#SSM4090** **\$129**

**YOUR "ONE-STOP" SOURCE FOR AMERICA'S BASEBALL, SOFTBALL & SPORTS SURFACES & SUPPLIES!**

PRICES SUBJECT TO CHANGE & AVAILABILITY PLUS SHIPPING | VOLUME DISCOUNTS AVAILABLE | COOPERATIVE PURCHASING CONTRACT PRICING FOR 50 STATES



# BEAM CLAY®

## WHOLESALE PRICE LIST EFFECTIVE: JANUARY 1, 2021

### Portable Pitching Mounds—ProMounds Practice Mounds



#### PROMOUNDS®

All of our portable pitching mounds are made out of heavy-duty, high-density foam. The combination of the foam core and the rubber armor distinguish our skidproof pitching mounds as the most durable and light-weight models on the market today, guaranteed not to damage any gym floors. A regulation pitching rubber is attached to every mound.

#### ProModel & Collegiate Mounds

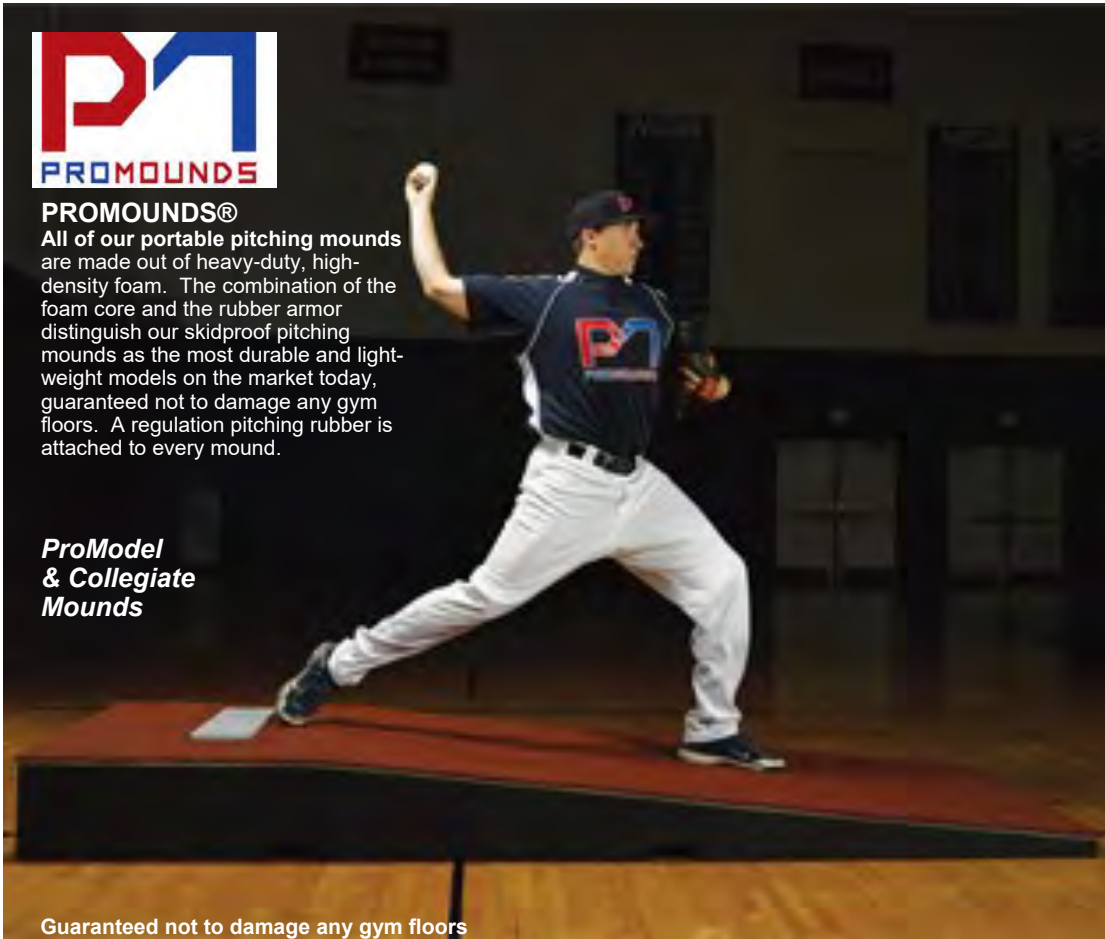

Guaranteed not to damage any gym floors



#### PROMOUNDS®

#### ProMounds® Professional Two-Piece Pitching Mound

9'L x 4'W x 10"H, 128 lbs.  
Innovative two-piece design allows this mound to be portable and easy to store. Very portable and easy to handle.  
Creates a unique ability to increase the pitcher's landing area up to 6'W. Artificial turf is durable and spike resistant.  
Available in Green or Clay Turf

#### ProMounds® ProModel Pitching Mound

9'L x 5'W x 10"H, 140 lbs.  
Portable and easy to handle. Creates a slope for pitchers to throw downhill. Artificial turf is durable and spike resistant.  
Available in Green or Clay Turf

#### ProMounds® Collegiate Pitching Mound

9'L x 4'W x 10"H, 126 lbs.  
Portable and easy to handle. Creates a slope for pitchers to throw downhill. Artificial turf is durable and spike resistant.  
Available in Green or Clay Turf

MP2031 \$1,149  
MP2031C \$1,149

### ADVANTAGES OF A TWO-PIECE MOUND

Easier to handle • Ability to offset landing area  
Helps minimize the amount of storage space

MP2004 \$1,149  
MP2004C \$1,149

MP2001 \$1,049  
MP2001C \$1,049

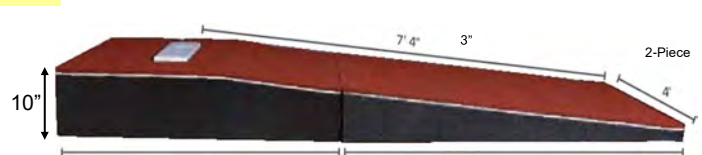

#### ProMounds® Junior Practice Pitching Mound

6'L x 2'6"W x 6"H, 42 lbs.  
This junior league size mound simulates a realistic slope for a real feel to practicing your pitching. Made of high-density foam and rubberized armor. Portable, durable and light-weight. Designed with ProMounds® innovative skid-proof bottom; will not damage gym floors. We include a regulation size pitching rubber attached to every mound. Combination of the foam core and the rubber armor allows the pitching mound to be both lightweight and strong. Spike-resistant turf. Available in Green or Clay Turf

MP2040 \$525  
MP2040C \$525



## YOUR "ONE-STOP" SOURCE FOR AMERICA'S BASEBALL, SOFTBALL & SPORTS SURFACES & SUPPLIES!

PRICES SUBJECT TO CHANGE & AVAILABILITY PLUS SHIPPING | VOLUME DISCOUNTS AVAILABLE | COOPERATIVE PURCHASING CONTRACT PRICING FOR 50 STATES

PARTAC PEAT CORPORATION  
ONE KELSEY PARK, GREAT MEADOWS, NEW JERSEY 07838

800-247-BEAM (2326) • (908) 637-4191 • FAX (908) 637-8421  
www.beamclay.com • sales@beamclay.com  
Bid Term - 5/9/18 - 5/8/20; Extended to 5/8/21; Extended to 5/8/22

# BEAM CLAY®

Portable Pitching Mounds—ProMounds Game Mounds

WHOLESALE PRICE LIST  
 EFFECTIVE: JANUARY 1, 2021

## PROMOUNDS® Game Mounds



### Major League Game Mound



#### ProMounds® Major League Pitching Mound

8'3"L x 5'W x 6"H, 70 lbs.

Manufactured using a high-density foam, this game mound is designed to be very durable using our patented ProMounds® Rubber Armor Technology. Can be used indoors or outdoors. Full-size length allows you to throw from the rubber and land on the dirt. Official Little League pitching mound height specifications. Not designed for use with metal cleats. Convert your softball field into a baseball field in minutes. Available in Green or Clay Turf

### Major League Game Mound



**MP3003G**      \$1,235

**MP3003C**      \$1,235



#### ProMounds® Minor League Pitching Mound

6'L x 5'W x 6"H, 55 lbs.

Manufactured using a high-density foam, this game mound is designed to be very durable using our patented ProMounds® Rubber Armor Technology. Can be used indoors or outdoors. Full-size length allows you to throw from the rubber and land on the dirt. Designed to the Official Little League pitching mound height specifications. Not designed for use with metal cleats. Convert your softball field into a baseball field in minutes. Available in Green or Clay Turf

**MP3002G**      \$999

**MP3002C**      \$999

**YOUR "ONE-STOP" SOURCE FOR AMERICA'S BASEBALL, SOFTBALL & SPORTS SURFACES & SUPPLIES!**

PRICES SUBJECT TO CHANGE & AVAILABILITY PLUS SHIPPING | VOLUME DISCOUNTS AVAILABLE | COOPERATIVE PURCHASING CONTRACT PRICING FOR 50 STATES

**PARTAC PEAT CORPORATION**  
 ONE KELSEY PARK, GREAT MEADOWS, NEW JERSEY 07838

800-247-BEAM (2326) • (908) 637-4191 • FAX (908) 637-8421  
 www.beamclay.com • sales@beamclay.com

Bid Term - 5/9/18 - 5/8/20; Extended to 5/8/21; Extended to 5/8/22



# BEAM CLAY®

Portable Pitching Mounds—ProMounds Game Mounds

WHOLESALE PRICE LIST  
 EFFECTIVE: JANUARY 1, 2021

## PROMOUNDS® Game Mounds



### Bronco Game Mound



**ProMounds® Bronco Pitching Mound**

6'L x 4'W x 6"H, 51 lbs.

Works well for backyard use at home and pitcher's training camps and clinics. Regulation –size pitching rubber. Not for use with metal spikes. Portability allows for easy change over from a soft-ball field into a Little League field. Pitching mound is lightweight and durable. Available in Green or Clay Turf

**MP2029G \$849**

**MP2034C \$849**



**ProMounds® Pitcher's Training Mound**

3'L x 3'W x 4"H, 21 lbs.

Portable, lightweight and durable. Can be used both indoors and outdoors. Multiple uses on baseball fields, gymnasiums, training centers and home backyards. Start training your pitchers from an early age. Available in Green or Clay Turf

**MP3001G \$399**

**MP3001C \$399**

**YOUR "ONE-STOP" SOURCE FOR AMERICA'S BASEBALL, SOFTBALL & SPORTS SURFACES & SUPPLIES!**

PRICES SUBJECT TO CHANGE & AVAILABILITY PLUS SHIPPING | VOLUME DISCOUNTS AVAILABLE | COOPERATIVE PURCHASING CONTRACT PRICING FOR 50 STATES

**PARTAC PEAT CORPORATION**  
 ONE KELSEY PARK, GREAT MEADOWS, NEW JERSEY 07838

800-247-BEAM (2326) • (908) 637-4191 • FAX (908) 637-8421  
 www.beamclay.com • sales@beamclay.com

Bid Term - 5/9/18 - 5/8/20; Extended to 5/8/21; Extended to 5/8/22



# BEAM CLAY®

Portable Pitching Mounds—ProMounds Game Mounds

WHOLESALE PRICE LIST  
 EFFECTIVE: JANUARY 1, 2021



## ProMounds 5070 Game Mound



### ProMounds® 5070 Game Mound

3'9"L x 44"W x 6"H, 36 lbs.

ProMounds® new 5070 Game Mound brings the newest in mound technology to your game or practice. Built with a durable, light weight memory foam, the 5070 Game Mound will hold up to the most demanding schedules for many seasons to come. The pitching rubber is built down into the mound, level with the top to give a smooth slope behind. Steep back and sides give more area to the top to help pitchers keep their hips level. Grooves on the bottom of the mound give extra traction to reduce slipping. Designed with a handle to help lift the mound off the dirt. Built for ages 12 & under. Great for indoors or outdoors. Ships ground, no freight needed! Available in Clay Turf



<b>MP5070C</b>	<b>\$525</b>
<b>MP5070G</b>	<b>\$525</b>



**YOUR “ONE-STOP” SOURCE FOR AMERICA’S BASEBALL, SOFTBALL & SPORTS SURFACES & SUPPLIES!**

PRICES SUBJECT TO CHANGE & AVAILABILITY PLUS SHIPPING | VOLUME DISCOUNTS AVAILABLE | COOPERATIVE PURCHASING CONTRACT PRICING FOR 50 STATES

**PARTAC PEAT CORPORATION**  
 ONE KELSEY PARK, GREAT MEADOWS, NEW JERSEY 07838

800-247-BEAM (2326) • (908) 637-4191 • FAX (908) 637-8421  
 www.beamclay.com • sales@beamclay.com  
 Bid Term - 5/9/18 - 5/8/20; Extended to 5/8/21; Extended to 5/8/22



# BEAM CLAY®

## WHOLESALE PRICE LIST EFFECTIVE: JANUARY 1, 2021

### Portable Pitching Mounds—ProMounds Game Mounds



MP3010

#### Jennie Finch Softball Pitching Lane Pro #MP3010

The Jennie Finch Pitching Lane Pro lets you train like Olympic Gold Medalist Jennie Finch. The mat includes a regulation pitching rubber, 2" inlaid power line to keep your pitchers down the middle of the rubber and 6" inlaid white lines outside of the rubber to help pitchers comply with NCAA regulations (Rule 2.19) that restricts pitchers from pitching outside the 24" pitching rubber. All Jennie Finch softball pitching mats come with our non-slip backing, keeping your mat from moving during indoor training. Mat includes a carrying case. Green Turf, 3'W x 10'L, 24 lbs.

**MP3010**  
 3'W x 10'L **\$249**



Non-Slip Rubber Backing

Inlaid White Lines



#### Jennie Finch Softball Pitching Mini-Mat #MP3009

Ultra-portable and affordable. Easily aligns with existing gym floor lines for precise training. Comes with an attached full-size pitching rubber. 3'W x 2'L, 8 lbs..

**MP3009**  
 3'W x 2'L **\$95**

#### Jennie Finch Softball Pitching Mat with Powerline #MP2036

Mat comes with a regulation pitching rubber and have a 2" inlaid white line for more precise training for softball pitchers of all ages. All Jennie Finch softball pitching mats come with our non-slip backing\*, keeping your mat from moving during indoor training. Portable with included carrying case. Green Turf, 3'W x 10'L, 24 lbs.

\*MP2038 is designed with a foam back for use on artificial turf.

**MP2036**  
 3'W x 10'L **\$225**

**MP2038**  
 3'W x 10'L **\$225**

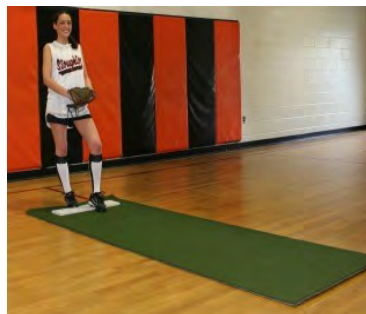

#### Jennie Finch Standard Mat –No Inlaid Lines #MP2007

This is our standard and affordable model softball pitcher's mat. Includes a non-slip backing for use on indoor surfaces that guarantees your mat will not slip when you pitch. Perfect training tool to teach softball pitcher's of all ages how to stay within the required space for pitching in games. Protects floors, portable and easy to store. Dimensions: 3' W x 9'L, 25 lbs.

**MP2007**  
 3'W x 9'L **\$175**

## YOUR "ONE-STOP" SOURCE FOR AMERICA'S BASEBALL, SOFTBALL & SPORTS SURFACES & SUPPLIES!

PRICES SUBJECT TO CHANGE & AVAILABILITY PLUS SHIPPING | VOLUME DISCOUNTS AVAILABLE | COOPERATIVE PURCHASING CONTRACT PRICING FOR 50 STATES

# BEAM CLAY®

Portable Pitching Mounds—Proper Pitch Mounds



**YOUR "ONE-STOP" SOURCE FOR AMERICA'S BASEBALL, SOFTBALL & SPORTS SURFACES & SUPPLIES!**

PRICES SUBJECT TO CHANGE & AVAILABILITY PLUS SHIPPING | VOLUME DISCOUNTS AVAILABLE | COOPERATIVE PURCHASING CONTRACT PRICING FOR 50 STATES

**PARTAC PEAT CORPORATION**  
ONE KELSEY PARK, GREAT MEADOWS, NEW JERSEY 07838

800-247-BEAM (2326) • (908) 637-4191 • FAX (908) 637-8421  
www.beamclay.com • sales@beamclay.com  
Bid Term - 5/9/18 - 5/8/20; Extended to 5/8/21; Extended to 5/8/22



# BEAM CLAY®

**WHOLESALE PRICE LIST**  
EFFECTIVE: JULY 1, 2021

Portable Pitching Mounds—Proper Pitch Mounds

## 10" TAPERED GAME MOUND

Same durability and dependability as the Classic Game Mound with a 3/4" lip that makes it game ready as soon as you drop it on the field. 260 lbs. Push-off pad included.

11'6"L x 8'3"W x 10"H

Green #107004TG

11'6"L x 8'3"W x 10"H

Clay #108004TC

\$2,995

## 10" CLASSIC GAME MOUND 220 lbs.

11'6"L x 8'3"W x 10"H

Green #417004

11'6"L x 8'3"W x 10"H

Clay #418004

\$2,645



PROPER PITCH 10" TAPERED GAME MOUND WITH CLAY

## 8" TAPERED GAME MOUND CLAY

With a 3/4" lip for immediate use. 260 lbs. Push-off pad included.

11'6"L x 8'3"W x 8"H

Green #807004TG

11'6"L x 8'3"W x 8"H

Clay #808004TC

\$2,995

## 8" CLASSIC GAME MOUND

11'6"L x 8'3"W x 8"H

Green #817004

11'6"L x 8'3"W x 8"H

Clay #818004

\$2,645



PROPER PITCH 10" TAPERED GAME MOUND WITH GREEN

## 6" CLASSIC GAME JR.

On field game mounds convert any regulation softball into a baseball diamond in minutes. Easily moved to accommodate different pitching distances. Lightweight, high-strength construction Non-slip, non-marking backing Regulation specs Shock-absorbing landing area Easy clean up with water Tapered sides allows pitchers to throw to 1st and 3rd base. For pitching distances up to 54'. Push-off pad included.

9' L x 5' 4" W x 6" H

Green #417001TG

9' L x 5' 4" W x 6" H

Clay #418001TC

\$1,495



## 6" TAPERED GAME JR. GREEN

Same as the Classic Game Jr. but with a tapered edge to eliminate the need for dirt build-up or grounds keeping. Put it on the field and pitch! 135 lbs. Push-off pad included.

9' L x 5'4"W x 6"H

Green #817001TG

9' L x 5'4"W x 6"H

Clay #818001TC

\$1,825



## PROPER PITCH PUSH-OFF PAD

Designed to prevent premature wear in front of the pitching rubber. Easy to install! (Pitching rubber not included.)

Official Adult Size #417624

Push-Off Pad is 24" W extends 8" in front of pitching rubber.

\$40

Youth Size #417418

Push-Off Pad is Pad 18" W extends 6" in front of pitching rubber.

\$40

## FOLD-N-ROLL HS/COLLEGIATE PRACTICE MOUND

New to the Proper Pitch lineup. The Fold-N-Roll High School/ Collegiate Mound offers the same great benefits as our Classic HS/ Collegiate Mound, but this version folds for easy, and safe moves across gym floors and convenient interior storage. Use indoors or outdoors. 175 lbs.

9'6"L x 4'W x 10"H

Green #417002FOLD

9'6"L x 4'W x 10"H

Clay #418002FOLD

\$1,495

**YOUR "ONE-STOP" SOURCE FOR AMERICA'S BASEBALL, SOFTBALL & SPORTS SURFACES & SUPPLIES!**

PRICES SUBJECT TO CHANGE & AVAILABILITY PLUS SHIPPING | VOLUME DISCOUNTS AVAILABLE | COOPERATIVE PURCHASING CONTRACT PRICING FOR 50 STATES

**PARTAC PEAT CORPORATION**  
ONE KELSEY PARK, GREAT MEADOWS, NEW JERSEY 07838

800-247-BEAM (2326) • (908) 637-4191 • FAX (908) 637-8421  
www.beamclay.com • sales@beamclay.com

Bid Term - 5/9/18 - 5/8/20; Extended to 5/8/21; Extended to 5/8/22

# BEAM CLAY®

**WHOLESALE PRICE LIST**  
EFFECTIVE: JULY 1, 2021

Portable Pitching Mounds—Proper Pitch Mounds



### PROFESSIONAL PRACTICE MOUND

Regulation slope allows players to learn proper body mechanics. Designed for durability and portability. Light weight, Easily carried and stored. Non-slip, non-marking backing that will not damage or slip on gym floors. Use indoors or outside. 155 lbs.

9'6"L x 5'4"W x 10"H

GREEN #417003

9'6"L x 5'4"W x 10"H

CLAY #418003

\$1,495

### TWO PIECE PROFESSIONAL PRACTICE MOUND

165 lbs.

9'6"L x 5'4"W x 10"H

GREEN #417032

9'6"L x 5'4"W x 10"H

CLAY #418032

\$1,550



### FOLD-N-ROLL PROFESSIONAL PRACTICE MOUND

The Fold-N-Roll High Professional Mound offers the same great benefits as our Professional Practice Mounds, but this version folds for easy, and safe moves across gym floors and convenient interior storage. Use indoors or outdoors. 175 lbs.

9'6"L x 5'4"W x 10"H

Green #417003FOLD

9'6"L x 5'4"W x 10"H

Clay #418003FOLD

\$1,595



### HIGH SCHOOL/COLLEGIATE PRACTICE MOUND 130 lbs.

9'6"L x 4'W x 10"H

GREEN #417002

9'6"L x 4'W x 10"H

CLAY #418002

\$1,295

### TWO PIECE HIGH SCHOOL/COLLEGIATE PRACTICE MOUND 140 lbs.

9'6"L x 4'W x 10"H

GREEN #417030

9'6"L x 4'W x 10"H

CLAY #418030

\$1,395



### BATTING PRACTICE PLATFORM

- Protects mounds during batting practice
- Won't flatten grass
- Allows for airflow underneath to keep grass green
- Durable, strong construction
- Portable with pneumatic wheels
- 160 lbs.

7'L x 4'W x 10"H  
7'L x 4'W x 10"H

GREEN #417016  
CLAY #41806

\$875



**YOUR "ONE-STOP" SOURCE FOR AMERICA'S BASEBALL, SOFTBALL & SPORTS SURFACES & SUPPLIES!**

PRICES SUBJECT TO CHANGE & AVAILABILITY PLUS SHIPPING | VOLUME DISCOUNTS AVAILABLE | COOPERATIVE PURCHASING CONTRACT PRICING FOR 50 STATES

**PARTAC PEAT CORPORATION**  
ONE KELSEY PARK, GREAT MEADOWS, NEW JERSEY 07838

800-247-BEAM (2326) • (908) 637-4191 • FAX (908) 637-8421  
www.beamclay.com • sales@beamclay.com  
Bid Term - 5/9/18 - 5/8/20; Extended to 5/8/21; Extended to 5/8/22



# BEAM CLAY®

**WHOLESALE PRICE LIST**  
 EFFECTIVE: JULY 1, 2021

Portable Pitching Mounds—Proper Pitch Mounds

## PREP MOUND

Regulation little league slope allows players to learn proper body mechanics. Designed for durability and portability. Light weight. Non-slip, non-marking backing that will not damage or slip on gym floors Use indoors or outside. 100 lbs. Push-off pad included.

9'L x 4'W x 6"H	GREEN	#417000	\$1,050
9'L x 4'W x 6"H	CLAY	#418000	\$1,050

## TAPERED PREP MOUND

Same as above, but with tapered edges. Push-off pad included.

9'L x 4'W x 6"H	GREEN	#817000TG	\$1,395
9'L x 4'W x 6"H	CLAY	#818000TC	\$1,395

## JUNIOR PRO

Designed for Little League play. Light weight. Easily carried. Non-slip, non-marking backing that will not damage or slip on gym floors. Use indoors or outdoors. 85 lbs. Push-off pad included.

6'L x 42"W x 6"H	GREEN	#419002	\$695
6'L x 42"W x 6"H	CLAY	#419003	\$695

## PONY MOUND Push-off pad included.

54'L x 48"W x 5"H	GREEN	#417020	\$625
54'L x 48"W x 5"H	CLAY	#418020	\$625

## TAPERED JUNIOR PRO

Same as above, but with tapered edges. Push-off pad included.

6'L x 42"W x 6"H	GREEN	#819002TG	\$875
6'L x 42"W x 6"H	CLAY	#819003TC	\$875

## JUNIOR TRAINING MOUND

Great for working on mechanics and pickoffs Portable and light-weight Great for team practice, lessons, or enhancing your skills Take it anywhere. 40 lbs.

42" x 42" x 4"H	GREEN	#419005	\$445
42" x 42" x 4"H	CLAY	#419006	\$445
42" x 42" x 6"H	GREEN	#619005	\$455
42" x 42" x 6"H	CLAY	#619006	\$455



**YOUR "ONE-STOP" SOURCE FOR AMERICA'S BASEBALL, SOFTBALL & SPORTS SURFACES & SUPPLIES!**

PRICES SUBJECT TO CHANGE & AVAILABILITY PLUS SHIPPING | VOLUME DISCOUNTS AVAILABLE | COOPERATIVE PURCHASING CONTRACT PRICING FOR 50 STATES

# BEAM CLAY®

WHOLESALE PRICE LIST  
EFFECTIVE: JULY 1, 2021

## Softball Mats

### Softball Mats

*All mats and pitching rubbers feature a non-slip. Non-marking bottom.*

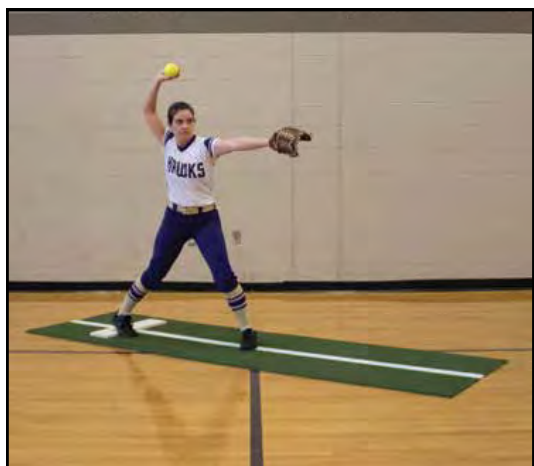

**Softball Pitching Mat with Stride Line**

10'L x 3'W, 25 lbs.

#417010

\$245



Carrying case included with both mats.

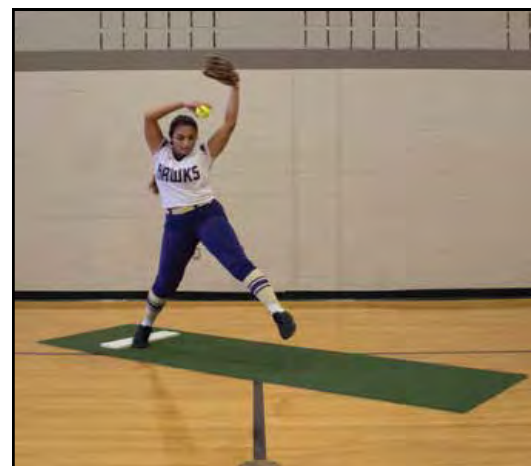

**Softball Pitching Mat**

10'L x 3'W, 25 lbs.

#417005

\$225

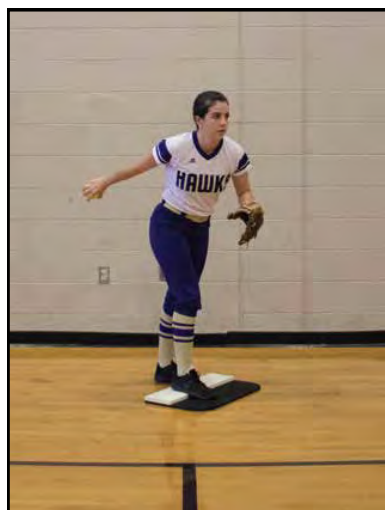

**Softball Training Rubber**

Weighs 12 lbs. For indoor or outdoor use. Portable—easy to move and store. Will stay put during pitching practice

24" x 14", 12 lbs.

#417025

\$75



**Mini Softball Pitching Mat**

Lightweight and very portable, extremely durable non-slip artificial rubber turf with permanent regulation pitching rubber and stride line.

3' x 3' 10 lbs.

#417026

\$115



**Catcher's Mat**

6'W x 8'L 38 lbs

#417007

\$275

Available with permanent home plate, 40 lbs.

#417008

\$295

**YOUR "ONE-STOP" SOURCE FOR AMERICA'S BASEBALL, SOFTBALL & SPORTS SURFACES & SUPPLIES!**

PRICES SUBJECT TO CHANGE & AVAILABILITY PLUS SHIPPING | VOLUME DISCOUNTS AVAILABLE | COOPERATIVE PURCHASING CONTRACT PRICING FOR 50 STATES



**BEAM CLAY®**

Portable Pitching Mounds—Porta-Pitch

# PORTA-PITCH

*Portable Pitcher's Mounds with Hilltopper® Clay or Synthetic Turf Center Section.*



**YOUR "ONE-STOP" SOURCE FOR AMERICA'S BASEBALL, SOFTBALL & SPORTS SURFACES & SUPPLIES!**

PRICES SUBJECT TO CHANGE & AVAILABILITY PLUS SHIPPING | VOLUME DISCOUNTS AVAILABLE | COOPERATIVE PURCHASING CONTRACT PRICING FOR 50 STATES

**PARTAC PEAT CORPORATION**  
ONE KELSEY PARK, GREAT MEADOWS, NEW JERSEY 07838

800-247-BEAM (2326) • (908) 637-4191 • FAX (908) 637-8421  
www.beamclay.com • sales@beamclay.com  
Bid Term - 5/9/18 - 5/8/20; Extended to 5/8/21; Extended to 5/8/22

# BEAM CLAY®

## WHOLESALE PRICE LIST EFFECTIVE: July 1, 2021

### Portable Pitching Mounds—Porta-Pitch

#### Porta-Pitch Portable Pitcher’s Mounds

Porta-Pitch Portable Pitcher’s Mounds have been completely redesigned and now offer our customers an official size, truly portable baseball and little league pitcher’s mound; allowing for maximum design flexibility when constructing multi-use synthetic turf or natural grass baseball fields and/or bullpen areas.

The Porta-Pitch unit is manufactured out of structural aluminum sections covered with an aluminum sheathing, a 1/4” thick rubber impact pad and factory installed red clay colored or green colored synthetic turf with a thatch layer. The main center section includes factory installed Hilltopper® Mound Clay or synthetic turf that allow for complete pitcher follow through and an official professional size 6”W x 24”L or youth size 4”W x 18”L, four (4) sided removable and rotatable pitcher’s rubber, as well as an external attachable mobility wheel kit with jack and an attachable transport tow hitch, allowing for quick and easy movement of the Porta-Pitch unit on and off the field.

The surrounding sections can be stacked on top of an optional transport cart providing for faster setup and breakdown of the Porta-Pitch and more compact storage. When fully assembled for baseball, the Porta-Pitch mimics an official size, 18’ diameter portable baseball pitcher’s mound, meeting both the 10” height and slope to finished grade requirements and when fully assembled for little league, the Porta-Pitch mimics an official size, 10’ diameter portable little league pitcher’s mound, meeting both the 6” height and slope to finished grade requirements.

The new Porta-Pitch product design features allow for it to be set directly on the synthetic turf or natural grass field, as well as be installed and removed with only two to three (2 - 3) people in under 15 minutes and all without the use of foundation anchors and/or heavy equipment. This allows for quick changeovers of the field with minimal maintenance, personnel and ground rework required. More importantly, it eliminates the need for time consuming and messy all clay built mounds that must be fully constructed and removed into the field by hand. The Porta-Pitch provides a durable and cost effective alternative for all multi-use baseball and little league facilities looking to maximize the use of their playing surface for alternate sports and/or other events that require removal of their pitchers mound.

**PPB WITH CLAY:**

Porta-Pitch Portable Baseball Pitcher’s Mound, Official Size 18’ Diameter and 10” Height, Includes Hilltopper® Mound Clay Infilled Center Section with External Attachable Mobility Wheel Kit with Jack, Replaceable SHBPPB Four Sided Professional Pitching Rubber and Attachable Transport Tow Hitch, Remaining Sections Arrive Factory Pre-Covered with Brown Yarn Synthetic Turf with Red Clay Thatch Layer (No Rubber and/or Sand Infill Material Necessary)

**\$24,250**

**PPBIT ALL TURF:**

Porta-Pitch Portable Baseball Pitcher’s Mound, Official Size 18’ Diameter and 10” Height, Includes Brown Yarn Synthetic Turf with Red Clay Thatch Layer Factory Pre-Covered Center Section with Rubber Infill Material, External Attachable Mobility Wheel Kit with Jack, Replaceable SHBPPB Four (4) Sided Professional Pitching Rubber and Attachable Transport Tow Hitch, Remaining Sections Arrive Factory Pre-Covered with Brown Yarn Synthetic Turf with Red Clay Thatch Layer (No Rubber and/or Sand Infill Material Necessary)

**\$26,650**

**PPLLBIT ALL TURF:**

Porta-Pitch Portable Little League Pitcher’s Mound, Official Size 10’ Diameter and 6” Height, Includes Brown Yarn Synthetic Turf with Red Clay Thatch Layer Factory Pre-Covered Center Section with Rubber Infill Material, Replaceable SHSPR-4SY Four (4) Sided Youth Pitching Rubber, Remaining Sections Arrive Factory Pre-Covered with Brown Yarn Synthetic Turf with Red Clay Thatch Layer (No Rubber and/or Sand Infill Material Necessary)

**\$15,150**

**YOUR “ONE-STOP” SOURCE FOR AMERICA’S BASEBALL, SOFTBALL & SPORTS SURFACES & SUPPLIES!**

PRICES SUBJECT TO CHANGE & AVAILABILITY PLUS SHIPPING | VOLUME DISCOUNTS AVAILABLE | COOPERATIVE PURCHASING CONTRACT PRICING FOR 50 STATES



**BEAM CLAY®****WHOLESALE PRICE LIST**  
EFFECTIVE: JULY 1, 2021**Portable Pitching Mounds—Porta-Pitch**

PPBPB	Porta-Pitch Portable Baseball Bullpen Mound, Official 10" Height, Includes Hilltopper® Mound Clay Infilled Center Section with Replaceable SHBBPB Four (4) Sided Professional Pitching Rubber, Remaining Sections Arrive Factory Pre-Covered with Brown Yarn Synthetic Turf with Red Clay Thatch Layer (No Rubber and/or Sand Infill Material Necessary)	\$11,695
PPBPBIT	Porta-Pitch Portable Baseball Bullpen Mound, Official 10" Height, Includes Brown Yarn Synthetic Turf with Red Clay Thatch Layer Factory Pre-Covered Center Section with Rubber Infill Material, Replaceable SHBBPB Four (Sided Professional Pitching Rubber, Remaining Sections Arrive Factory Pre-Covered with Brown Yarn Synthetic Turf with Red Clay Thatch Layer (No Rubber and/or Sand Infill Material Necessary)	\$13,250
PPBPG	Porta-Pitch Portable Baseball Bullpen Mound, Official 10" Height, Includes Hilltopper® Mound Clay Infilled Center Section with Replaceable SHBBPB Four (4) Sided Professional Pitching Rubber, Remaining Sections Arrive Factory Pre-Covered with Green Synthetic Turf with Thatch Layer (No Rubber and/or Sand Infill Material Necessary)	\$11,695
PPBPGIT	Porta-Pitch Portable Baseball Bullpen Mound, Official 10" Height, Includes Green Synthetic Turf with Thatch Lay Factory Pre-Covered Center Section with Rubber Infill Material, Replaceable SHBBPB Four (4) Sided Professional Pitching Rubber, Remaining Sections Arrive Factory Pre-Covered with Green Synthetic Turf with Thatch Layer (Rubber and/or Sand Infill Material Necessary)	\$13,250
PPBPRC	Porta-Pitch Portable Baseball Bullpen Mound, Official 10" Height, Includes Hilltopper® Mound Clay Infilled Center Section with Replaceable SHBBPB Four (4) Sided Professional Pitching Rubber, Remaining Sections Arrive Factory Pre-Covered with Red Clay Synthetic Turf with Thatch Layer (No Rubber and/or Sand Infill Material Necessary)	\$11,695
PPBPRCIT	Porta-Pitch Portable Baseball Bullpen Mound, Official 10" Height, Includes Red Clay Synthetic Turf with Thatch Layer Factory Pre-Covered Center Section with Rubber Infill Material, Replaceable SHBBPB Four (4) Sided Professional Pitching Rubber, Remaining Sections Arrive Factory Pre-Covered with Red Clay Synthetic Turf with Thatch Layer (No Rubber and/or Sand Infill Material Necessary)	\$13,250
PPCRT	10'L x 5'W Transport Cart for Porta-Pitch Portable Baseball Pitcher's Mound Perimeter Sections	\$3,895
PPDBPB	Porta-Pitch Portable Baseball Dual Bullpen Mound, Official 10" Height, Includes Hilltopper® Mound Clay Infilled Center Sections with Two (2) Replaceable SHBBPB Four (4) Sided Professional Pitching Rubbers, Remaining Sections Arrive Factory Pre-Covered with Brown Yarn Synthetic Turf with Red Clay Thatch Layer (No Rubber and/or Sand Infill Material Necessary)	\$32,950
PPDBPBIT	Porta-Pitch Portable Baseball Dual Bullpen Mound, Official 10" Height, Includes Brown Yarn Synthetic Turf with Red Clay Thatch Layer Factory Pre-Covered Center Sections with Rubber Infill Material, Two (2) Replaceable SHBBPB Four (4) Sided Professional Pitching Rubbers, Remaining Sections Arrive Factory Pre-Covered with Brown Yarn Synthetic Turf with Red Clay Thatch Layer (No Rubber and/or Sand Infill Material Necessary)	\$34,350
PPDBPG	Porta-Pitch Portable Baseball Dual Bullpen Mound, Official 10" Height, Includes Hilltopper® Mound Clay Infilled Center Sections with Two (2) Replaceable SHBBPB Four (4) Sided Professional Pitching Rubbers, Remaining Sections Arrive Factory Pre-Covered with Green Synthetic Turf with Thatch Layer (No Rubber and/or Sand Infill Material Necessary)	\$32,950
PPDBPGIT	Porta-Pitch Portable Baseball Dual Bullpen Mound, Official 10" Height, Includes Green Synthetic Turf with Thatch Layer Factory Pre-Covered Center Sections with Rubber Infill Material, Two (2) Replaceable SHBBPB Four (4) Sided Professional Pitching Rubbers, Remaining Sections Arrive Factory Pre-Covered with Green Synthetic Turf with Thatch Layer (No Rubber and/or Sand Infill Material Necessary)	\$34,350
PPDBPRC	Porta-Pitch Portable Baseball Dual Bullpen Mound, Official 10" Height, Includes Hilltopper® Mound Clay Infilled Center Sections with Two (2) Replaceable SHBBPB Four (4) Sided Professional Pitching Rubbers, Remaining Sections Arrive Factory Pre-Covered with Red Clay Synthetic Turf with Thatch Layer (No Rubber and/or Sand Infill Material Necessary)	\$32,950
PPDBPRCIT	Porta-Pitch Portable Baseball Dual Bullpen Mound, Official 10" Height, Includes Red Clay Synthetic Turf with Thatch Layer Factory Pre-Covered Center Sections with Rubber Infill Material, Two (2) Replaceable SHBBPB Four (4) Sided Professional Pitching Rubbers, Remaining Sections Arrive Factory Pre-Covered with Red Clay Synthetic Turf with Thatch Layer (No Rubber and/or Sand Infill Material Necessary)	\$34,350
PPG	Porta-Pitch Portable Baseball Pitcher's Mound, Official Size 18' Diameter and 10" Height, Includes Hilltopper® Mound Clay Infilled Center Section with External Attachable Mobility Wheel Kit with Jack, Replaceable SHBBPB Four (4) Sided Professional Pitching Rubber and Attachable Transport Tow Hitch, Remaining Sections Arrive Factory Pre-Covered with Green Synthetic Turf with Thatch Layer (No Rubber and/or Sand Infill Material Necessary)	\$25,250
PPGIT	Porta-Pitch Portable Baseball Pitcher's Mound, Official Size 18' Diameter and 10" Height, Includes Green Synthetic Turf with Thatch Layer Factory Pre-Covered Center Section with Rubber Infill Material, External Attachable Mobility Wheel Kit with Jack, Replaceable SHBBPB Four (4) Sided Professional Pitching Rubber and Attachable Transport Tow Hitch, Remaining Sections Arrive Factory Pre-Covered with Green Synthetic Turf with Thatch Layer (No Rubber and/or Sand Infill Material Necessary)	\$27,895
PPLLGIT	Porta-Pitch Portable Little League Pitcher's Mound, Official Size 10' Diameter and 6" Height, Includes Green Synthetic Turf with Thatch Layer Factory Pre-Covered Center Section with Rubber Infill Material, Replaceable SHSPR-4SY Four (4) Sided Youth Pitching Rubber, Remaining Sections Arrive Factory Pre-Covered with Green Synthetic Turf with Thatch Layer (No Rubber and/or Sand Infill Material Necessary)	\$15,850
PPLLRGIT	Porta-Pitch Portable Little League Pitcher's Mound, Official Size 10' Diameter and 6" Height, Includes Red Clay Synthetic Turf with Thatch Layer Factory Pre-Covered Center Section with Rubber Infill Material, Replaceable SHSPR-4SY Four (4) Sided Youth Pitching Rubber, Remaining Sections Arrive Factory Pre-Covered with Red Clay Synthetic Turf with Thatch Layer (No Rubber and/or Sand Infill Material Necessary)	\$15,850
PPRC	Porta-Pitch Portable Baseball Pitcher's Mound, Official Size 18' Diameter and 10" Height, Includes Hilltopper® Mound Clay Infilled Center Section with External Attachable Mobility Wheel Kit with Jack, Replaceable SHBBPB Four (4) Sided Professional Pitching Rubber and Attachable Transport Tow Hitch, Remaining Sections Arrive Factory Pre-Covered with Red Clay Synthetic Turf with Thatch Layer (No Rubber and/or Sand Infill Material Necessary)	\$25,250
PPRCIT	Porta-Pitch Portable Baseball Pitcher's Mound, Official Size 18' Diameter and 10" Height, Includes Red Clay Synthetic Turf with Thatch Layer Factory Pre-Covered Center Section with Rubber Infill Material, External Attachable Mobility Wheel Kit with Jack, Replaceable SHBBPB Four (4) Sided Professional Pitching Rubber and Attachable Transport Tow Hitch, Remaining Sections Arrive Factory Pre-Covered with Red Clay Synthetic Turf with Thatch Layer (No Rubber and/or Sand Infill Material Necessary)	\$27,895

**YOUR "ONE-STOP" SOURCE FOR AMERICA'S BASEBALL, SOFTBALL & SPORTS SURFACES & SUPPLIES!**

PRICES SUBJECT TO CHANGE &amp; AVAILABILITY PLUS SHIPPING | VOLUME DISCOUNTS AVAILABLE | COOPERATIVE PURCHASING CONTRACT PRICING FOR 50 STATES

**PARTAC PEAT CORPORATION**  
ONE KELSEY PARK, GREAT MEADOWS, NEW JERSEY 07838**800-247-BEAM (2326) • (908) 637-4191 • FAX (908) 637-8421**  
**www.beamclay.com • sales@beamclay.com**

Bid Term - 5/9/18 - 5/8/20; Extended to 5/8/21; Extended to 5/8/22

# BEAM CLAY®

Portable Pitching Mounds—Porta-Pitch

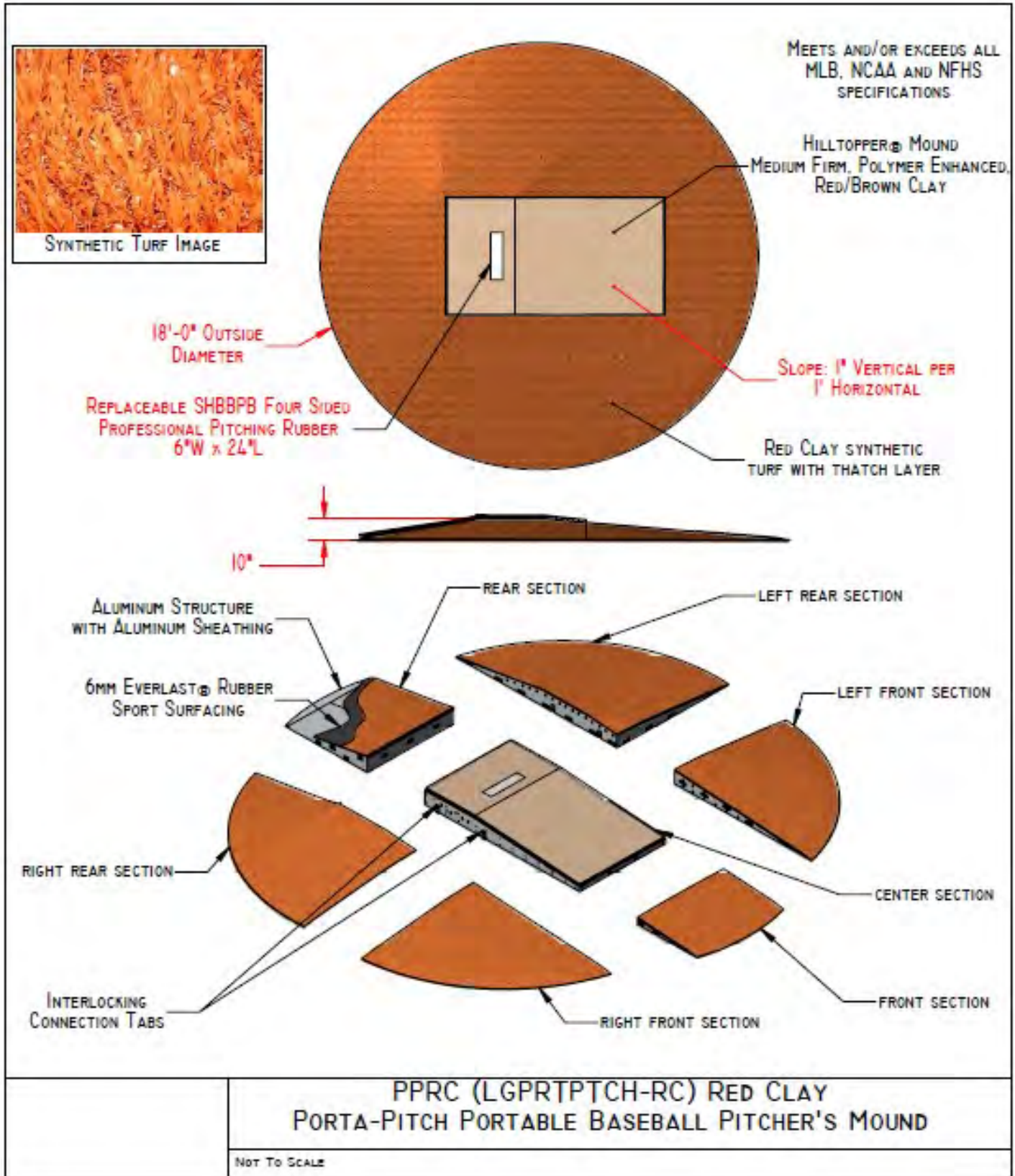

**YOUR "ONE-STOP" SOURCE FOR AMERICA'S BASEBALL, SOFTBALL & SPORTS SURFACES & SUPPLIES!**

PRICES SUBJECT TO CHANGE & AVAILABILITY PLUS SHIPPING | VOLUME DISCOUNTS AVAILABLE | COOPERATIVE PURCHASING CONTRACT PRICING FOR 50 STATES



# BEAM CLAY®

Portable Pitching Mounds—Porta-Pitch

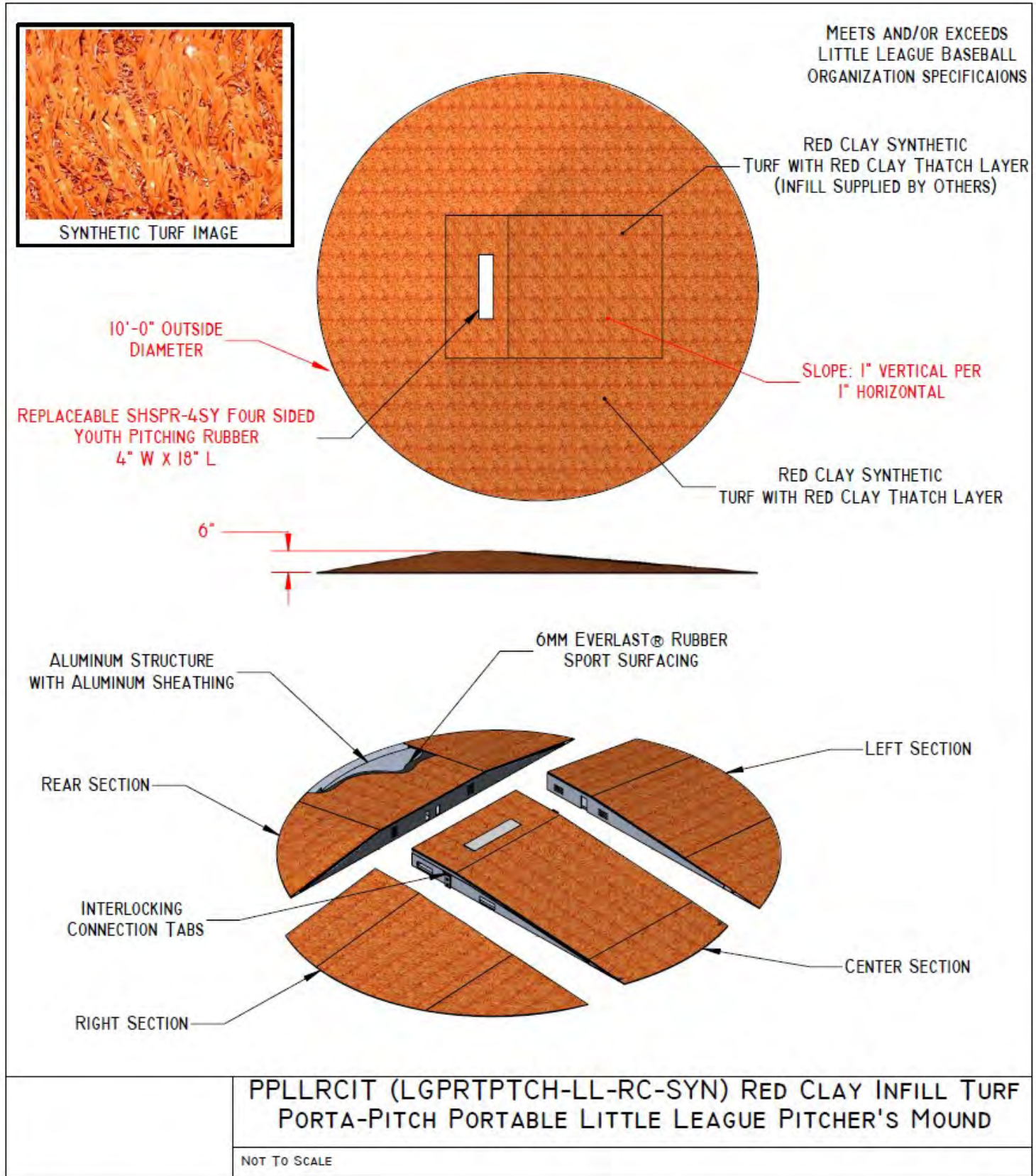

**YOUR "ONE-STOP" SOURCE FOR AMERICA'S BASEBALL, SOFTBALL & SPORTS SURFACES & SUPPLIES!**

PRICES SUBJECT TO CHANGE & AVAILABILITY PLUS SHIPPING | VOLUME DISCOUNTS AVAILABLE | COOPERATIVE PURCHASING CONTRACT PRICING FOR 50 STATES

# BEAM CLAY®

Portable Pitching Mounds—Porta-Pitch

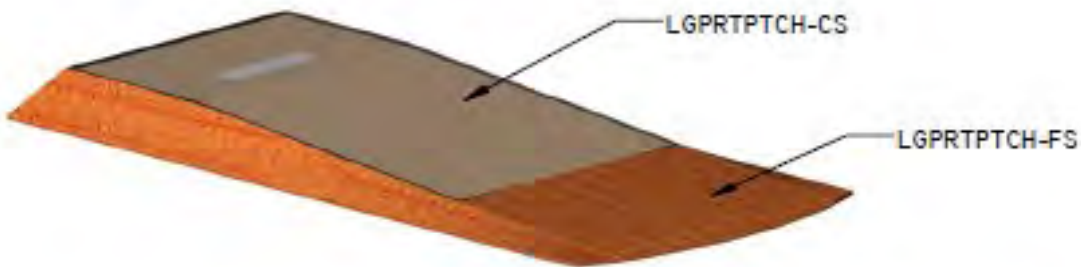
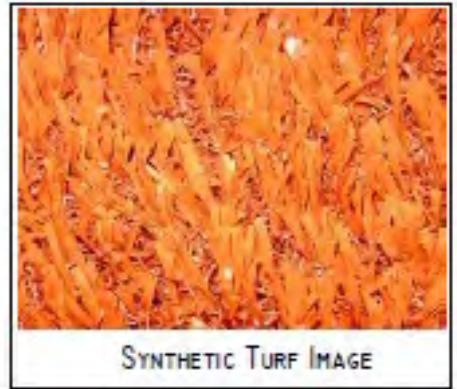

PPBPRC (LGPRTPTCH-RC-BP)  
PORTA-PITCH PITCHER'S BULL PEN MOUND

NOT TO SCALE

**YOUR "ONE-STOP" SOURCE FOR AMERICA'S BASEBALL, SOFTBALL & SPORTS SURFACES & SUPPLIES!**

PRICES SUBJECT TO CHANGE & AVAILABILITY PLUS SHIPPING | VOLUME DISCOUNTS AVAILABLE | COOPERATIVE PURCHASING CONTRACT PRICING FOR 50 STATES



# BEAM CLAY®

Portable Pitching Mounds—Porta-Pitch

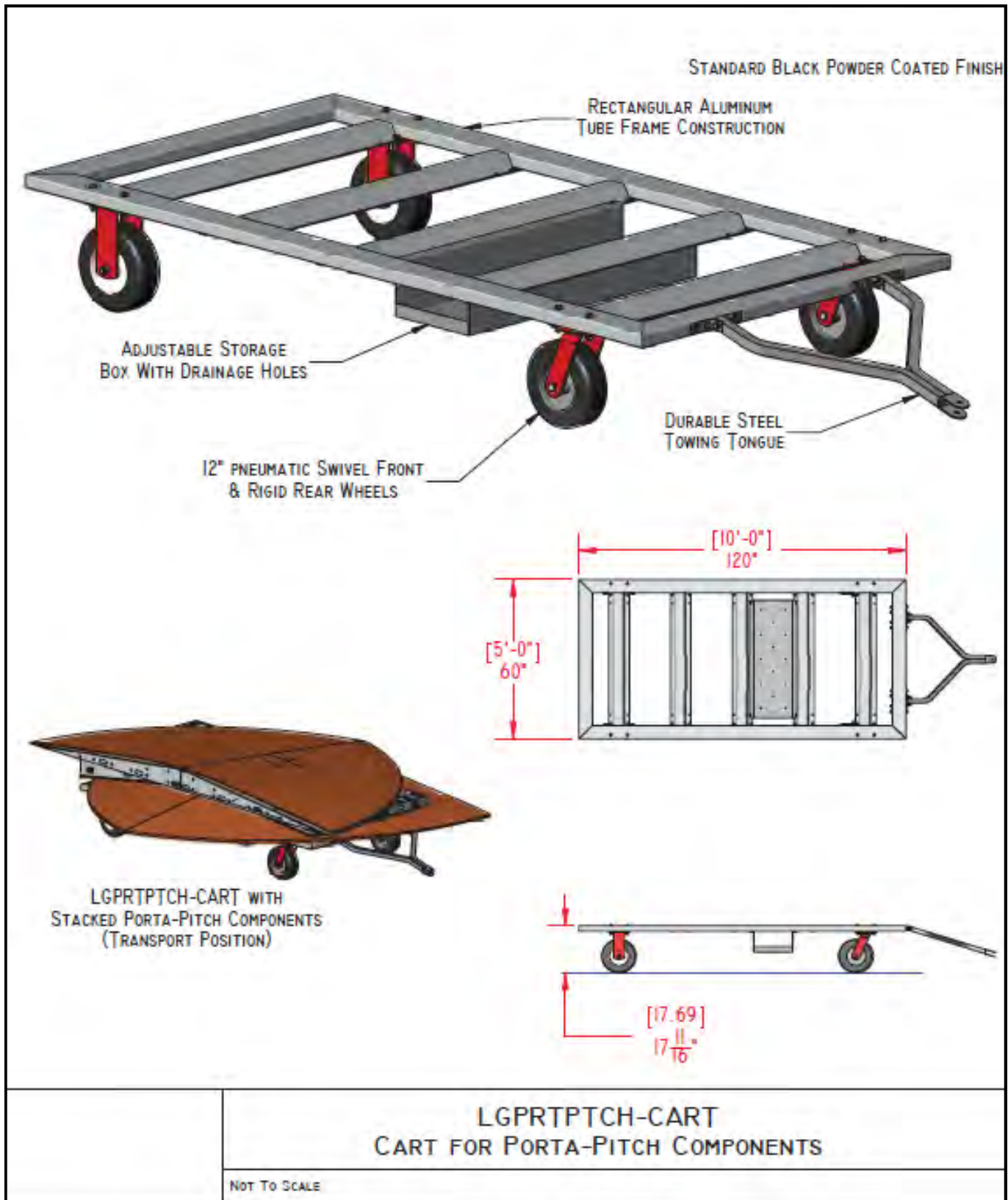

**YOUR "ONE-STOP" SOURCE FOR AMERICA'S BASEBALL, SOFTBALL & SPORTS SURFACES & SUPPLIES!**

PRICES SUBJECT TO CHANGE & AVAILABILITY PLUS SHIPPING | VOLUME DISCOUNTS AVAILABLE | COOPERATIVE PURCHASING CONTRACT PRICING FOR 50 STATES

**PARTAC PEAT CORPORATION**  
ONE KELSEY PARK, GREAT MEADOWS, NEW JERSEY 07838

800-247-BEAM (2326) • (908) 637-4191 • FAX (908) 637-8421  
www.beamclay.com • sales@beamclay.com  
Bid Term - 5/9/18 - 5/8/20; Extended to 5/8/21; Extended to 5/8/22

# BEAM CLAY®

Portable Pitching Mounds—RFP Mounds

## THE DIRT MAKES THE DIFFERENCE



### Introducing Most Realistic And Advanced Portable Pitching Mound Available

The only mound that allows players to wear spikes! Our patented mounds are manufactured to MLB specifications, with removable trays that hold real pitching mound clay so they feel just like the real thing.



**RFP mounds are:**

- Cost effective
- Truly portable, two people can hand carry
- Set up quickly and tear down quickly
- Designed to MLB specifications
- Engineered using patented technology

**Best of all, players can wear spikes!**

- Push off of clay and land in clay to promote proper pitching mechanics
- Prevent slipping during a pitch and promotes a stable landing to reduce risk of arm injuries
- Simulates a true game experience

*"The RFP Mound helps you practice the right way, so you can perform your best when it counts. It's the only portable mound that simulates the game experience."*

Terry Francona, MLB Manager & Athalonz Spokesperson

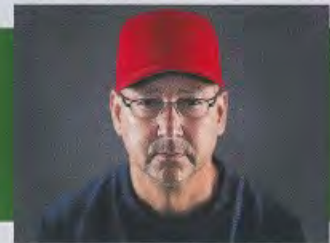

**YOUR "ONE-STOP" SOURCE FOR AMERICA'S BASEBALL, SOFTBALL & SPORTS SURFACES & SUPPLIES!**

PRICES SUBJECT TO CHANGE & AVAILABILITY PLUS SHIPPING | VOLUME DISCOUNTS AVAILABLE | COOPERATIVE PURCHASING CONTRACT PRICING FOR 50 STATES



**BEAM CLAY®**

Portable Pitching Mounds—RFP Mounds



5ft. x 11.5 ft. x 10 in. fully assembled | 3 ft. x 4 ft. landing tray | 3 ft. x 2.5 ft. drive tray



RFP Mounds are available in two colors: Green and Red

**F.A.Q****How is a mound going to make me a better pitcher?**

On a real dirt mound, the feet have the right amount of grip, give, and freedom to drive, land, and pivot. Players cannot achieve proper pitching mechanics on conventional portable mounds because the drive foot cannot dig in, and the landing foot sticks or slips. This prevents the front leg from being the proper pivot point for the pitch, causing the arm to experience undue stress.

**How difficult is it to put together?**

With two people, our mounds assemble in 60 seconds with no tools or hardware.

**What are the dimensions of the mound?**

5ft. x 11.5 ft. x 10 in. fully assembled. The drive tray is 3ft. x 2.5ft., and the landing tray is 3ft x 4ft. Fully assembled and filled with clay, the mound weighs approximately 800 lbs.

**How does this mound perform indoors?**

The mound is ideal for indoor use. Place a tarp or a piece of turf on the floor under the mound to catch the minimal overspill, set the mound up and pitch on a real clay mound, in spikes - just like in a game.

**How long does it take to maintain the mound?**

It takes just a couple minutes - add a handful of clay, tamp it down, cover it up, and your mound is perfect for the next day.

**Is it suitable for players with different stride lengths?**

Our mounds are designed to meet Major League specifications with 3' x 4' landing trays that are perfect for players of all ages and strides - from little league to professional ranks.

**YOUR “ONE-STOP” SOURCE FOR AMERICA’S BASEBALL, SOFTBALL & SPORTS SURFACES & SUPPLIES!**

PRICES SUBJECT TO CHANGE &amp; AVAILABILITY PLUS SHIPPING | VOLUME DISCOUNTS AVAILABLE | COOPERATIVE PURCHASING CONTRACT PRICING FOR 50 STATES

PARTAC PEAT CORPORATION  
ONE KELSEY PARK, GREAT MEADOWS, NEW JERSEY 07838800-247-BEAM (2326) • (908) 637-4191 • FAX (908) 637-8421  
www.beamclay.com • sales@beamclay.com  
Bid Term - 5/9/18 - 5/8/20; Extended to 5/8/21; Extended to 5/8/22

# BEAM CLAY®

Portable Pitching Mounds—RFP Mounds

**WHOLESALE PRICE LIST**  
 EFFECTIVE: JANUARY 1, 2021



Pro Style Game Mound (Red or Green)	<b>RFP-PS-R or G</b>	<b>\$7,500</b>
Youth Style Game Mound (Red or Green)	<b>RFP-YS-R or G</b>	<b>\$6,500</b>

## GAME MOUND—RED OR GREEN

Each **RPF Game Mound** Includes:

- One (1) Multi-Sectioned Game Mound
- Six (6) Pieces For Youth Mound
- Eight (8) Pieces for Pro Mound
- One (1) RFP Mound Core on a wood frame that includes:
  - A Removable Drive Tray
  - A Removable Landing Tray
  - A Two-Piece Sloped Section
  - A Two-Piece Level Section
- Six (6) Bags of Hilltopper Pitching Mound Clay

**Pro Style** Overall Dimensions: 10 inches high, 15 feet wide, and 17 feet long

**Youth Style** Overall Dimensions: 6 inches high, 11.5 feet wide, and 13.5 feet long

Freight Delivery Only. All RFP Mounds are built to order. Please allow 6 weeks for delivery from confirmed order.

**YOUR “ONE-STOP” SOURCE FOR AMERICA’S BASEBALL, SOFTBALL & SPORTS SURFACES & SUPPLIES!**

PRICES SUBJECT TO CHANGE & AVAILABILITY PLUS SHIPPING | VOLUME DISCOUNTS AVAILABLE | COOPERATIVE PURCHASING CONTRACT PRICING FOR 50 STATES



# BEAM CLAY®

Portable Pitching Mounds—RFP Mounds

**WHOLESALE PRICE LIST**  
 EFFECTIVE: JANUARY 1, 2021



Pro Style Double Bullpen Mound (Red or Green)	<b>RFP-PS-DBM-R or G</b>	<b>\$6,700</b>
Youth Style Double Bullpen Mound (Red or Green)	<b>RFP-YS-DBM-R or G</b>	<b>\$6,200</b>

## DOUBLE BULLPEN MOUNDS WITH BRIDGE—RED OR GREEN

Each **RFP Bullpen Mound** Includes:

- One (1) Three-Foot Bullpen Bridge (three sections) and
- Two (2) RFP Mound Cores on a wood frame that include:
- Two (2) Removable Drive Tray
- Two (2) Removable Landing Tray
- Two (2) Two-Piece Sloped Section
- Two (2) Two-Piece Level Section
- Twelve (12) Bags of Hilltopper Pitching Mound Clay

Pro Style Overall Dimensions: 10 inches high, 13 feet wide, and 11 feet long  
 Youth Style Overall Dimensions: 6 inches high, 12 feet wide, and 10 feet long

Freight Delivery Only. All RFP Mounds are built to order. Please allow 6 weeks for delivery from confirmed order.

**YOUR “ONE-STOP” SOURCE FOR AMERICA’S BASEBALL, SOFTBALL & SPORTS SURFACES & SUPPLIES!**

PRICES SUBJECT TO CHANGE & AVAILABILITY PLUS SHIPPING | VOLUME DISCOUNTS AVAILABLE | COOPERATIVE PURCHASING CONTRACT PRICING FOR 50 STATES

# BEAM CLAY®

Portable Pitching Mounds—RFP Mounds

**WHOLESALE PRICE LIST**  
 EFFECTIVE: JANUARY 1, 2021



Pro Style Practice Mound (Red or Green)	<b>RFP-PS-PM-R or G</b>	<b>\$3,100</b>
Youth Style Practice Mound (Red or Green)	<b>RFP-YS-PM-R or G</b>	<b>\$2,850</b>

## PRACTICE MOUND—RED OR GREEN

Each **RPF Practice Mound** Includes:

- One (1) RFP Mound Core on a wood frame that includes:
- A Removable Drive Tray
- A Removable Landing Tray
- A Two-Piece Sloped Section
- A Two-Piece Level Section
- Six (6) Bags of Hilltopper Pitching Mound Clay

**Pro Style** Overall Dimensions: 10 inches high, 5 feet wide, and 11 feet long

**Youth Style** Overall Dimensions: 6 inches high, 4.5 feet wide, and 10 feet long

Freight Delivery Only. All RFP Mounds are built to order. Please allow 6 weeks for delivery from confirmed order.

**YOUR “ONE-STOP” SOURCE FOR AMERICA’S BASEBALL, SOFTBALL & SPORTS SURFACES & SUPPLIES!**

PRICES SUBJECT TO CHANGE & AVAILABILITY PLUS SHIPPING | VOLUME DISCOUNTS AVAILABLE | COOPERATIVE PURCHASING CONTRACT PRICING FOR 50 STATES

**PARTAC PEAT CORPORATION**  
 ONE KELSEY PARK, GREAT MEADOWS, NEW JERSEY 07838

800-247-BEAM (2326) • (908) 637-4191 • FAX (908) 637-8421  
 www.beamclay.com • sales@beamclay.com  
 Bid Term - 5/9/18 - 5/8/20; Extended to 5/8/21; Extended to 5/8/22



# BEAM CLAY®

Portable Pitching Mounds—RFP Mounds

**WHOLESALE PRICE LIST**  
 EFFECTIVE: JANUARY 1, 2021



## CUSTOM-FITTED COVER

Protect your mound investment with a custom-fitted cover. The cover is constructed from a thick vinyl that is abrasion resistant, oil resistant, grease resistant, mildew resistant, and will withstand severe weather conditions.

Pro Game	<b>RFP-CVR-PG</b>	<b>\$450</b>
Youth Game	<b>RFP-CVR-YG</b>	<b>\$450</b>



## CARGO CART

Wood construction with two 8 inch fixed tires, two 8 inch swivel tires, mounting hardware, mounting brackets, and a handle for hand pulling or utility vehicle pulling. Assembly required.  
**#RFP-CART**

**\$300**

**YOUR “ONE-STOP” SOURCE FOR AMERICA’S BASEBALL, SOFTBALL & SPORTS SURFACES & SUPPLIES!**

PRICES SUBJECT TO CHANGE & AVAILABILITY PLUS SHIPPING | VOLUME DISCOUNTS AVAILABLE | COOPERATIVE PURCHASING CONTRACT PRICING FOR 50 STATES

**Partac Peat Corporation – Item Price Schedule**  
**Athletic Equipment & Supplies BID# ESCNJ 17/18-31 Effective 5/9/2018 - 5/8/2022**

Bidding Company Name:				Partac Peat Corporation	Catalog Name:			105 - Portable Pitching Mounds					
No.	Product Category	Beam Clay Catalog Section #	Page#	Product Description	Manufacturer	Manufacturer SKU	Unit of Measure	Catalog List Price	Bid Discount Percentage	Discount Amt.	Net Effective Bid Price	Comments	No.
1	Baseball & Softball	105	2	True Pitch Portable Game Mound - #600-G - 10" High, 10' Wide, 12'6" Long	True Pitch	#600-G	EACH	\$ 4,395.000	5.0%	\$ 219.750	\$ 4,175.250	+ shipping - see freight notes	1
2	Baseball & Softball	105	2	True Pitch Portable Game Mound - #202-8 - 8" High, 9' Wide, 11' Long	True Pitch	#202-8	EACH	\$ 3,950.000	5.0%	\$ 197.500	\$ 3,752.500	+ shipping - see freight notes	2
3	Baseball & Softball	105	2	True Pitch Portable Game Mound - #202-6 - 6" High, 8'1" Wide, 10'1" Long	True Pitch	#202-6	EACH	\$ 3,350.000	5.0%	\$ 167.500	\$ 3,182.500	+ shipping - see freight notes	3
4	Baseball & Softball	105	2	True Pitch Portable Game Mound - #202-6A - (formerly #302) - 6" High, 6' 10" Wide, 9' 2" Long	True Pitch	#202-6A	EACH	\$ 3,296.000	5.0%	\$ 164.800	\$ 3,131.200	+ shipping - see freight notes	4
5	Baseball & Softball	105	2	True Pitch Portable Game Mound - #318-G-Turf - Model 318-G is a full 18' pitching mound w/Turf	True Pitch	#318-G-Turf	EACH	\$ 13,250.000	5.0%	\$ 662.500	\$ 12,587.500	+ shipping - see freight notes	5
6	Baseball & Softball	105	2	True Pitch Portable Game Mound - #318-G - Model 318-G-W/OTurf is a full 18' pitching mound without Turf	True Pitch	#318-G-W/OTurf	EACH	\$ 10,850.000	5.0%	\$ 542.500	\$ 10,307.500	+ shipping - see freight notes	6
7	Baseball & Softball	105	2	True Pitch Portable Game Mound - #312-G-Turf - Model 312-G is a 12' Diameter , 8" high mound w/Turf	True Pitch	#312-G-Turf	EACH	\$ 5,395.000	5.0%	\$ 269.750	\$ 5,125.250	+ shipping - see freight notes	7
8	Baseball & Softball	105	2	True Pitch Portable Game Mound - #312-G - Model 312-G-W/OTurf is a 12' Diameter , 8" high mound without Turf	True Pitch	#312-G-W/OTurf	EACH	\$ 5,050.000	5.0%	\$ 252.500	\$ 4,797.500	+ shipping - see freight notes	8
9	Baseball & Softball	105	7	True Pitch Practice Mound - #1010 - 10" High, 6'2" Wide, 9'4" Long	True Pitch	#1010	EACH	\$ 1,995.000	5.0%	\$ 99.750	\$ 1,895.250	+ shipping - see freight notes	9
10	Baseball & Softball	105	7	True Pitch Practice Mound - #600-R - Full Regulation Practice Mound	True Pitch	#600-R	EACH	\$ 3,995.000	5.0%	\$ 199.750	\$ 3,795.250	+ shipping - see freight notes	10
11	Baseball & Softball	105	7	True Pitch Practice Mound - #402 - 6" High, 4' Wide, 7'6" Long	True Pitch	#402	EACH	\$ 1,250.000	5.0%	\$ 62.500	\$ 1,187.500	+ shipping - see freight notes	11
12	Baseball & Softball	105	7	True Pitch Practice Mound - #202-4 - 4" High, 44" Wide, 64" Long	True Pitch	#202-4	EACH	\$ 825.000	5.0%	\$ 41.250	\$ 783.750	+ shipping - see freight notes	12
13	Baseball & Softball	105	7	True Pitch Practice Mound - #202-2 - 2" High, 40" Wide, 30" Long	True Pitch	#202-2	EACH	\$ 450.000	5.0%	\$ 22.500	\$ 427.500	+ shipping - see freight notes	13
14	Baseball & Softball	105	7	True Pitch Practice Mound - #BP - Pro Platform - Fiberglass shell	True Pitch	#BP	EACH	\$ 1,550.000	5.0%	\$ 77.500	\$ 1,472.500	+ shipping - see freight notes	14
15	Baseball & Softball	105	7	True Pitch Repair Kit - 30" X 72" (Green or Clay) #SRK - Small	True Pitch	#SRK	EACH	\$ 335.000	5.0%	\$ 16.750	\$ 318.250	+ shipping - see freight notes	15
16	Baseball & Softball	105	7	True Pitch Repair Kit - 36" x 84" (Green or Clay) #LRK - Large	True Pitch	#LRK	EACH	\$ 385.000	5.0%	\$ 19.250	\$ 365.750	+ shipping - see freight notes	16
17	Baseball & Softball	105	9	Softball Pitching Lane #TP-SPL	True Pitch	#TP-SPL	EACH	\$ 1,995.000	5.0%	\$ 99.750	\$ 1,895.250	+ shipping - see freight notes	17
18	Baseball & Softball	105	11	The Perfect Mound - TPM-YM - Youth Mound 10' Diameter - 7" Slope Turf - Available in red clay, brown with black thatch, brown with red clay thatch	TPM	TPM-YM104	EACH	\$ 4,895.000	5.0%	\$ 244.750	\$ 4,650.250	+ shipping - see freight notes	18
19	Baseball & Softball	105	11	The Perfect Mound - TPM-YM - Youth Mound 10' Diameter - 7" Slope Turf - Available in Vegas gold	TPM	TPM-YM104-G	EACH	\$ 5,095.000	5.0%	\$ 254.750	\$ 4,840.250	+ shipping - see freight notes	19
20	Baseball & Softball	105	12	The Perfect Mound - TPM-AM - Adult Mound 18' Diameter - 10' Slope	TPM	TPM-AM	EACH	\$ 14,995.000	5.0%	\$ 749.750	\$ 14,245.250	+ shipping - see freight notes	20
21	Baseball & Softball	105	13	The Perfect Mound - TPM-YSBM - Youth Single Bullpen Mound - 1 piece - 9/16" Turf	TPM	TPM-YSBM	EACH	\$ 2,395.000	5.0%	\$ 119.750	\$ 2,275.250	+ shipping - see freight notes	21
22	Baseball & Softball	105	13	The Perfect Mound - TPM-YSBM-G - Youth Single Bullpen Mound - 1 piece - 1-3/4" Turf	TPM	TPM-YSBM-G	EACH	\$ 2,595.000	5.0%	\$ 129.750	\$ 2,465.250	+ shipping - see freight notes	22
23	Baseball & Softball	105	13	The Perfect Mound - TPM-SBM - Adult Single Bullpen Mound - 3 piece	TPM	TPM-SBM	EACH	\$ 8,995.000	5.0%	\$ 449.750	\$ 8,545.250	+ shipping - see freight notes	23
24	Baseball & Softball	105	13	The Perfect Mound - TPM-DBM - Adult Double Bullpen Mound - 5 piece	TPM	TPM-DBM	EACH	\$ 14,995.000	5.0%	\$ 749.750	\$ 14,245.250	+ shipping - see freight notes	24
25	Baseball & Softball	105	13	The Perfect Mound - TPM-DBM10 - Adult Double Bullpen Mound - 10 piece	TPM	TPM-DBM10	EACH	\$ 20,995.000	5.0%	\$ 1,049.750	\$ 19,945.250	+ shipping - see freight notes	25
26	Baseball & Softball	105	13	The Perfect Mound - TPM-DBM12 - Adult Double Bullpen Mound - 12 piece	TPM	TPM-DBM12	EACH	\$ 22,395.000	5.0%	\$ 1,119.750	\$ 21,275.250	+ shipping - see freight notes	26
27	Baseball & Softball	105	16	Pitch Pro Pro Portable Fiberglass Pitching Mound - Model 1810 with Turf - 18' Diameter, Full Size Game Mound w/Turf #1011810	Pitch Pro	#1011810	EACH	\$ 14,750.000	5.0%	\$ 737.500	\$ 14,012.500	+ shipping - see freight notes	27
28	Baseball & Softball	105	16	Pitch Pro Pro Portable Fiberglass Pitching Mound - Model 1810 without Turf - 18' Diameter, Full Size Game Mound w/o Turf #1011810A	Pitch Pro	#1011810A	EACH	\$ 10,775.000	5.0%	\$ 538.750	\$ 10,236.250	+ shipping - see freight notes	28



29	Baseball & Softball	105	18	Pitch Pro Portable Fiberglass Pitching Mound - Model 334 Portable Pitching Mound, 3' x3' x 4' High #101334	Pitch Pro	#101334	EACH	\$ 315.000	5.0%	\$ 15.750	\$ 299.250	+ shipping - see freight notes	29
30	Baseball & Softball	105	18	Pitch Pro Replacement Rubber with Spikes 6" x 24" #101622	Pitch Pro	#101622	EACH	\$ 35.000	5.0%	\$ 1.750	\$ 33.250	+ shipping - see freight notes	30
31	Baseball & Softball	105	20	Pitch Pro Portable Fiberglass Pitching Mound - Model 465 Portable Pitching Mound, 4' wide X 6' long X 6" high #101465	Pitch Pro	#101465	EACH	\$ 895.000	5.0%	\$ 44.750	\$ 850.250	+ shipping - see freight notes	31
32	Baseball & Softball	105	20	Pitch Pro Replacement Rubber with Spikes 6" x 24" #101622	Pitch Pro	#101622	EACH	\$ 35.000	5.0%	\$ 1.750	\$ 33.250	+ shipping - see freight notes	32
33	Baseball & Softball	105	20	Pitch Pro Replacement Launch Pad #101802	Pitch Pro	#101802	EACH	\$ 45.000	5.0%	\$ 2.250	\$ 42.750	+ shipping - see freight notes	33
34	Baseball & Softball	105	22	Pitch Pro Portable Fiberglass Pitching Mound - Model 486 Portable Pitching Mound, 4' wide X 8' long X 6" high #101486	Pitch Pro	#101486	EACH	\$ 1,250.000	5.0%	\$ 62.500	\$ 1,187.500	+ shipping - see freight notes	34
35	Baseball & Softball	105	22	Pitch Pro Replacement Rubber with Spikes 6" x 24" #101622	Pitch Pro	#101622	EACH	\$ 35.000	5.0%	\$ 1.750	\$ 33.250	+ shipping - see freight notes	35
36	Baseball & Softball	105	22	Pitch Pro Replacement Launch Pad #101802	Pitch Pro	#101802	EACH	\$ 45.000	5.0%	\$ 2.250	\$ 42.750	+ shipping - see freight notes	36
37	Baseball & Softball	105	24	Pitch Pro Model 796 Portable Pitching Mound, 7' wide X 9' long X 6" high #101796	Pitch Pro	#101796	EACH	\$ 2,350.000	5.0%	\$ 117.500	\$ 2,232.500	+ shipping - see freight notes	37
38	Baseball & Softball	105	24	Pitch Pro Replacement Rubber with Spikes 6" x 24" #101622	Pitch Pro	#101622	EACH	\$ 35.000	5.0%	\$ 1.750	\$ 33.250	+ shipping - see freight notes	38
39	Baseball & Softball	105	24	Pitch Pro Replacement Launch Pad #101802	Pitch Pro	#101802	EACH	\$ 45.000	5.0%	\$ 2.250	\$ 42.750	+ shipping - see freight notes	39
40	Baseball & Softball	105	26	Pitch Pro Portable Fiberglass Pitching Mound - Model 898 Fiberglass Mound, 7' wide X 10' long X 8" high #101898	Pitch Pro	#101898	EACH	\$ 2,995.000	5.0%	\$ 149.750	\$ 2,845.250	+ shipping - see freight notes	40
41	Baseball & Softball	105	26	Pitch Pro Replacement Rubber with Spikes 6" x 24" #101622	Pitch Pro	#101622	EACH	\$ 35.000	5.0%	\$ 1.750	\$ 33.250	+ shipping - see freight notes	41
42	Baseball & Softball	105	26	Pitch Pro Replacement Launch Pad #101802	Pitch Pro	#101802	EACH	\$ 45.000	5.0%	\$ 2.250	\$ 42.750	+ shipping - see freight notes	42
43	Baseball & Softball	105	28	Pitch Pro Portable Fiberglass Pitching Mound - Model 8121 Fiberglass Mound, 8' wide X 12' long X 10" High #108121	Pitch Pro	#108121	EACH	\$ 3,850.000	5.0%	\$ 192.500	\$ 3,657.500	+ shipping - see freight notes	43
44	Baseball & Softball	105	28	Pitch Pro Replacement Launch Pad #101802	Pitch Pro	#101802	EACH	\$ 45.000	5.0%	\$ 2.250	\$ 42.750	+ shipping - see freight notes	44
45	Baseball & Softball	105	28	Pitch Pro Replacement Drop-in Pitching Rubber 6" x 24" For Model 8121 #101621	Pitch Pro	#101621	EACH	\$ 75.000	5.0%	\$ 3.750	\$ 71.250	+ shipping - see freight notes	45
46	Baseball & Softball	105	30	Pitch Pro Portable Fiberglass Pitching Mound - Model 504 BP Platform, 42" wide by 84" long by 8" high #101504	Pitch Pro	#101504	EACH	\$ 1,050.000	5.0%	\$ 52.500	\$ 997.500	+ shipping - see freight notes	46
47	Baseball & Softball	105	30	Pitch Pro Platform Wheel Kit, 8" #101812	Pitch Pro	#101812	EACH	\$ 75.000	5.0%	\$ 3.750	\$ 71.250	+ shipping - see freight notes	47
48	Baseball & Softball	105	32	Pitch Pro Portable Fiberglass Pitching Mound - Model 508 BP Platform, 48" wide by 96" long by 10" high #101508	Pitch Pro	#101508	EACH	\$ 1,395.000	5.0%	\$ 69.750	\$ 1,325.250	+ shipping - see freight notes	48
49	Baseball & Softball	105	32	Pitch Pro Platform Wheel Kit, 10" #101810	Pitch Pro	#101810	EACH	\$ 75.000	5.0%	\$ 3.750	\$ 71.250	+ shipping - see freight notes	49
50	Baseball & Softball	105	34	Pitch Pro Portable Fiberglass Pitching Mound - Model 516 Training/Bullpen Mound, 54" wide by 126" long by 10" high #101516	Pitch Pro	#101516	EACH	\$ 1,750.000	5.0%	\$ 87.500	\$ 1,662.500	+ shipping - see freight notes	50
51	Baseball & Softball	105	36	Portolite Game Mound - 10" Full Length Game Mound #9550-1 Piece, Size 10"Hx11'3"Lx7'7"W	Portolite	#9550-1 Piece	EACH	\$ 3,495.000	5.0%	\$ 174.750	\$ 3,320.250	+ shipping - see freight notes	51
52	Baseball & Softball	105	36	Portolite Game Mound - 10" Full Length Game Mound #9550-2 Piece, Size 10"Hx11'3"Lx7'7"W - 2 Piece	Portolite	#9550-2 Piece	EACH	\$ 3,795.000	5.0%	\$ 189.750	\$ 3,605.250	+ shipping - see freight notes	52
53	Baseball & Softball	105	37	Portolite Game Mound - 8" Full Length Game Mound #8125-1 Piece, Size 8"Hx10'5"Lx7'W	Portolite	#8125-1 Piece	EACH	\$ 3,095.000	5.0%	\$ 154.750	\$ 2,940.250	+ shipping - see freight notes	53
54	Baseball & Softball	105	37	Portolite Game Mound - 8" Full Length Game Mound #8125-2 Piece, Size 8"H x 10'5"L x 7'W	Portolite	#8125-2 Piece	EACH	\$ 3,395.000	5.0%	\$ 169.750	\$ 3,225.250	+ shipping - see freight notes	54
55	Baseball & Softball	105	38	Portolite Game Mound - 6" Full Length Game Mound #6107-1 Pc., Size 6"H x 8'11"L x 5'W	Portolite	#6107-1 Pc.	EACH	\$ 1,695.000	5.0%	\$ 84.750	\$ 1,610.250	+ shipping - see freight notes	55
56	Baseball & Softball	105	38	Portolite Game Mound - 6" Full Length Game Mound #6107-2 Pc., Size 6"H x 8'11"L x 5'W	Portolite	#6107-2 Pc.	EACH	\$ 1,995.000	5.0%	\$ 99.750	\$ 1,895.250	+ shipping - see freight notes	56
57	Baseball & Softball	105	39	Portolite Game Mound - 6" Stride Off Game Mound #6672, Size 6"H x 5'3"L x 4'5"W	Portolite	#6672	EACH	\$ 895.000	5.0%	\$ 44.750	\$ 850.250	+ shipping - see freight notes	57
58	Baseball & Softball	105	39	Portolite Game Mound - 6" Oversized Stride Off Game Mound 6"H x 6"L x 5'W #7363	Portolite	#7363	EACH	\$ 995.000	5.0%	\$ 49.750	\$ 945.250	+ shipping - see freight notes	58
59	Baseball & Softball	105	40	Portolite Game Mound - 4" Stride Off Game Mound #4468, Size 4"H x 4' L x 3'10"W	Portolite	#4468	EACH	\$ 445.000	5.0%	\$ 22.250	\$ 422.750	+ shipping - see freight notes	59
60	Baseball & Softball	105	41	Portolite Game Mound - 4" Economy Youth Mound #4434, Size : 4"H X 3'10"L X 2'10"W	Portolite	#4434	EACH	\$ 365.000	5.0%	\$ 18.250	\$ 346.750	+ shipping - see freight notes	60

61	Baseball & Softball	105	42	Portolite Game Mound - 10" One or Two Piece Indoor Practice Mound #2250, Size 10"H x 4"W x 10'L	Portolite	#2250	EACH	\$ 995.000	5.0%	\$ 49.750	\$ 945.250	+ shipping - see freight notes	61
62	Baseball & Softball	105	43	Portolite Game Mound - 10" Indoor/Outdoor One or Two Piece Practice Mound #1150, Size 10"H x 10'L x 4"W	Portolite	#1150	EACH	\$ 1,195.000	5.0%	\$ 59.750	\$ 1,135.250	+ shipping - see freight notes	62
63	Baseball & Softball	105	44	Portolite Game Mound - 10" One or Two Piece Indoor Full Wind-Up Mound #2275, size 10"H x 10'L x 5"W	Portolite	#2275	EACH	\$ 1,195.000	5.0%	\$ 59.750	\$ 1,135.250	+ shipping - see freight notes	63
64	Baseball & Softball	105	45	Portolite Game Mound - 10" Indoor/Outdoor Two Piece Full Wind-Up Practice Mound- #1175, Size 10" x 10'L x 5"W	Portolite	#1175	EACH	\$ 1,395.000	5.0%	\$ 69.750	\$ 1,325.250	+ shipping - see freight notes	64
65	Baseball & Softball	105	46	Pro Spiked Softball Mat with Lines #PROSP1036CLAY	Portolite	#PROSP1036CLAY	EACH	\$ 1,395.000	5.0%	\$ 69.750	\$ 1,325.250	+ shipping - see freight notes	65
66	Baseball & Softball	105	46	Pro Spiked Softball Mat with Lines #PROSP1036GREEN	Portolite	#PROSP1036GREEN	EACH	\$ 1,395.000	5.0%	\$ 69.750	\$ 1,325.250	+ shipping - see freight notes	66
67	Baseball & Softball	105	46	Pro Spiked Softball Mat with Lines #PROSP1036TAN	Portolite	#PROSP1036TAN	EACH	\$ 1,395.000	5.0%	\$ 69.750	\$ 1,325.250	+ shipping - see freight notes	67
68	Baseball & Softball	105	46	Pro Spiked Softball Mat with Lines #PROSP1036RED	Portolite	#PROSP1036RED	EACH	\$ 1,395.000	5.0%	\$ 69.750	\$ 1,325.250	+ shipping - see freight notes	68
#REF!	Baseball & Softball	105	47	Pro Spiked Softball Mat without Lines #SP1036CLAY	Portolite	#SP1036CLAY	EACH	\$ 1,195.000	5.0%	\$ 59.750	\$ 1,135.250	+ shipping - see freight notes	#REF!
#REF!	Baseball & Softball	105	47	Pro Spiked Softball Mat without Lines #SP1036GREEN	Portolite	#SP1036GREEN	EACH	\$ 1,195.000	5.0%	\$ 59.750	\$ 1,135.250	+ shipping - see freight notes	#REF!
#REF!	Baseball & Softball	105	47	Pro Spiked Softball Mat without Lines #SP1036TAN	Portolite	#SP1036TAN	EACH	\$ 1,195.000	5.0%	\$ 59.750	\$ 1,135.250	+ shipping - see freight notes	#REF!
#REF!	Baseball & Softball	105	47	Pro Spiked Softball Mat without Lines #SP1036RED	Portolite	#SP1036RED	EACH	\$ 1,195.000	5.0%	\$ 59.750	\$ 1,135.250	+ shipping - see freight notes	#REF!
#REF!	Baseball & Softball	105	48	Short Spiked Softball Mat #SP2027CLAY	Portolite	#SP2027CLAY	EACH	\$ 235.000	5.0%	\$ 11.750	\$ 223.250	+ shipping - see freight notes	#REF!
#REF!	Baseball & Softball	105	48	Short Spiked Softball Mat #SP2027GREEN	Portolite	#SP2027GREEN	EACH	\$ 235.000	5.0%	\$ 11.750	\$ 223.250	+ shipping - see freight notes	#REF!
#REF!	Baseball & Softball	105	48	Indoor Sticky Mat Model #SSM4090GREEN	Portolite	#SSM4090	EACH	\$ 129.000	5.0%	\$ 6.450	\$ 122.550	+ shipping - see freight notes	#REF!
#REF!	Baseball & Softball	105	49	ProMounds® ProModel Pitching Mound, 9'L x 5'W x 10"H, 140 lbs. - MP2004 - Green Turf	ProMounds	MP2004	EACH	\$ 1,149.000	5.0%	\$ 57.450	\$ 1,091.550	+ shipping - see freight notes	#REF!
#REF!	Baseball & Softball	105	49	ProMounds® ProModel Pitching Mound, 9'L x 5'W x 10"H, 140 lbs. - MP2004C - Clay Turf	ProMounds	MP2004C	EACH	\$ 1,149.000	5.0%	\$ 57.450	\$ 1,091.550	+ shipping - see freight notes	#REF!
#REF!	Baseball & Softball	105	49	ProMounds® Collegiate Pitching Mound, 9'L x 4'W x 10"H, 126 lbs. - MP2001 - Green Turf	ProMounds	MP2001	EACH	\$ 1,049.000	5.0%	\$ 52.450	\$ 996.550	+ shipping - see freight notes	#REF!
#REF!	Baseball & Softball	105	49	ProMounds® Collegiate Pitching Mound, 9'L x 4'W x 10"H, 126 lbs. - MP2001C - Clay Turf	ProMounds	MP2001C	EACH	\$ 1,049.000	5.0%	\$ 52.450	\$ 996.550	+ shipping - see freight notes	#REF!
#REF!	Baseball & Softball	105	49	ProMounds® Professional Two-Piece Pitching Mound, 9'L x 4'W x 10"H, 128 lbs. - MP2031 - Green Turf	ProMounds	MP2031	EACH	\$ 1,149.000	5.0%	\$ 57.450	\$ 1,091.550	+ shipping - see freight notes	#REF!
#REF!	Baseball & Softball	105	49	ProMounds® Professional Two-Piece Pitching Mound, 9'L x 4'W x 10"H, 128 lbs. - MP2031C - Clay Turf	ProMounds	MP2031C	EACH	\$ 1,149.000	5.0%	\$ 57.450	\$ 1,091.550	+ shipping - see freight notes	#REF!
#REF!	Baseball & Softball	105	49	ProMounds® Junior Practice Pitching Mound, 6'L x 2'6"W x 6"H, 42 lbs. - MP2040C - Clay Turf	ProMounds	MP2040C	EACH	\$ 525.000	5.0%	\$ 26.250	\$ 498.750	+ shipping - see freight notes	#REF!
#REF!	Baseball & Softball	105	49	ProMounds® Junior Practice Pitching Mound, 6'L x 2'6"W x 6"H, 42 lbs. - MP2040 - Green Turf	ProMounds	MP2040	EACH	\$ 525.000	5.0%	\$ 26.250	\$ 498.750	+ shipping - see freight notes	#REF!
#REF!	Baseball & Softball	105	50	ProMounds® Major League Pitching Mound, 8'3"L x 5'W x 6"H, 70 lbs. - MP3003G - Green Turf	ProMounds	MP3003G	EACH	\$ 1,235.000	5.0%	\$ 61.750	\$ 1,173.250	+ shipping - see freight notes	#REF!
#REF!	Baseball & Softball	105	50	ProMounds® Major League Pitching Mound, 8'3"L x 5'W x 6"H, 70 lbs. - MP3003C - Clay Turf	ProMounds	MP3003C	EACH	\$ 1,235.000	5.0%	\$ 61.750	\$ 1,173.250	+ shipping - see freight notes	#REF!
#REF!	Baseball & Softball	105	50	ProMounds® Minor League Pitching Mound, 6'L x 5'W x 6"H, 55 lbs. - MP3002G - Green Turf	ProMounds	MP3002G	EACH	\$ 999.000	5.0%	\$ 49.950	\$ 949.050	+ shipping - see freight notes	#REF!
#REF!	Baseball & Softball	105	50	ProMounds® Minor League Pitching Mound, 6'L x 5'W x 6"H, 55 lbs. - MP3002C - Clay Turf	ProMounds	MP3002C	EACH	\$ 999.000	5.0%	\$ 49.950	\$ 949.050	+ shipping - see freight notes	#REF!
#REF!	Baseball & Softball	105	51	ProMounds® Bronco Pitching Mound, 6'L x 4'W x 6"H, 51 lbs. - MP2029G - Green Turf	ProMounds	MP2029G	EACH	\$ 849.000	5.0%	\$ 42.450	\$ 806.550	+ shipping - see freight notes	#REF!
#REF!	Baseball & Softball	105	51	ProMounds® Bronco Pitching Mound, 6'L x 4'W x 6"H, 51 lbs. - MP2034C - Clay Turf	ProMounds	MP2034C	EACH	\$ 849.000	5.0%	\$ 42.450	\$ 806.550	+ shipping - see freight notes	#REF!
#REF!	Baseball & Softball	105	51	ProMounds® Pitcher's Training Mound, 3'L x 3'W x 4"H, 21 lbs. - MP3001G - Green Turf	ProMounds	MP3001G	EACH	\$ 399.000	5.0%	\$ 19.950	\$ 379.050	+ shipping - see freight notes	#REF!
#REF!	Baseball & Softball	105	51	ProMounds® Pitcher's Training Mound, 3'L x 3'W x 4"H, 21 lbs. - MP3001C - Clay Turf	ProMounds	MP3001C	EACH	\$ 399.000	5.0%	\$ 19.950	\$ 379.050	+ shipping - see freight notes	#REF!
#REF!	Baseball & Softball	105	52	ProMounds® 5070 Game Mound, 3'9"L x 44"W x 6"H, 36 lbs. - MP5070C - Clay Turf	ProMounds	MP5070C	EACH	\$ 525.000	5.0%	\$ 26.250	\$ 498.750	+ shipping - see freight notes	#REF!



#REF!	Baseball & Softball	105	52	ProMounds® 5070 Game Mound, 3'9"L x 44"W x 6"H, 36 lbs. - MP5070G - Green Turf	ProMounds	MP5070G	EACH	\$ 525.000	5.0%	\$ 26.250	\$ 498.750	+ shipping - see freight notes	#REF!
#REF!	Baseball & Softball	105	53	Jennie Finch Softball Pitching Lane Pro 3'W x 10'L #MP3010	ProMounds	#MP3010	EACH	\$ 249.000	5.0%	\$ 12.450	\$ 236.550	+ shipping - see freight notes	#REF!
#REF!	Baseball & Softball	105	53	Jennie Finch Softball Pitching Mat with Powerline 3' W x 10' L #MP2036	ProMounds	#MP2036	EACH	\$ 225.000	5.0%	\$ 11.250	\$ 213.750	+ shipping - see freight notes	#REF!
#REF!	Baseball & Softball	105	53	Jennie Finch Softball Pitching Mat with Powerline (Designed with a foam back for use on artificial turf) 3' W x 10' L #MP2038	ProMounds	#MP2038	EACH	\$ 225.000	5.0%	\$ 11.250	\$ 213.750	+ shipping - see freight notes	#REF!
#REF!	Baseball & Softball	105	53	Jennie Finch Softball Pitching Mini-Mat 3'W x 2'L #MP3009	ProMounds	#MP3009	EACH	\$ 95.000	5.0%	\$ 4.750	\$ 90.250	+ shipping - see freight notes	#REF!
#REF!	Baseball & Softball	105	53	Jennie Finch Standard Mat - No /n/aid Lines 3'W x 9'L #MP2007	ProMounds	#MP2007	EACH	\$ 175.000	5.0%	\$ 8.750	\$ 166.250	+ shipping - see freight notes	#REF!
#REF!	Baseball & Softball	105	55	Proper Pitch Mounds - 10" TAPERED GAME MOUND, 11'6"L x 8'3"W x 10"H - Green #107004TG	Proper Pitch	#107004TG	EACH	\$ 2,995.000	5.0%	\$ 149.750	\$ 2,845.250	+ shipping - see freight notes	#REF!
#REF!	Baseball & Softball	105	55	Proper Pitch Mounds - 10" TAPERED GAME MOUND, 11'6"L x 8'3"W x 10"H - Clay #108004TC	Proper Pitch	#108004TC	EACH	\$ 2,995.000	5.0%	\$ 149.750	\$ 2,845.250	+ shipping - see freight notes	#REF!
#REF!	Baseball & Softball	105	55	Proper Pitch Mounds - 8" TAPERED GAME MOUND CLAY, 11'6"L x 8'3"W x 8"H - Green #807004TG	Proper Pitch	#807004TG	EACH	\$ 2,995.000	5.0%	\$ 149.750	\$ 2,845.250	+ shipping - see freight notes	#REF!
#REF!	Baseball & Softball	105	55	Proper Pitch Mounds - 8" TAPERED GAME MOUND CLAY, 11'6"L x 8'3"W x 8"H - Clay #808004TC	Proper Pitch	#808004TC	EACH	\$ 2,995.000	5.0%	\$ 149.750	\$ 2,845.250	+ shipping - see freight notes	#REF!
#REF!	Baseball & Softball	105	55	Proper Pitch Mounds - 10" CLASSIC GAME MOUND, 11'6"L x 8'3"W x 10"H - Green #417004	Proper Pitch	#417004	EACH	\$ 2,645.000	5.0%	\$ 132.250	\$ 2,512.750	+ shipping - see freight notes	#REF!
#REF!	Baseball & Softball	105	55	Proper Pitch Mounds - 10" CLASSIC GAME MOUND, 11'6"L x 8'3"W x 10"H - Clay #418004	Proper Pitch	#418004	EACH	\$ 2,645.000	5.0%	\$ 132.250	\$ 2,512.750	+ shipping - see freight notes	#REF!
#REF!	Baseball & Softball	105	55	Proper Pitch Mounds - 8" CLASSIC GAME MOUND, 11'6"L x 8'3"W x 8"H - Green #817004	Proper Pitch	#817004	EACH	\$ 2,645.000	5.0%	\$ 132.250	\$ 2,512.750	+ shipping - see freight notes	#REF!
#REF!	Baseball & Softball	105	55	Proper Pitch Mounds - 8" CLASSIC GAME MOUND, 11'6"L x 8'3"W x 8"H - Clay #818004	Proper Pitch	#818004	EACH	\$ 2,645.000	5.0%	\$ 132.250	\$ 2,512.750	+ shipping - see freight notes	#REF!
#REF!	Baseball & Softball	105	55	Proper Pitch Mounds - 6" TAPERED GAME JR. GREEN, 9'L x 5'4"W x 6"H - Green #817001TG	Proper Pitch	#817001TG	EACH	\$ 1,825.000	5.0%	\$ 91.250	\$ 1,733.750	+ shipping - see freight notes	#REF!
#REF!	Baseball & Softball	105	55	Proper Pitch Mounds - 6" TAPERED GAME JR. GREEN, 9'L x 5'4"W x 6"H - Clay #818001TC	Proper Pitch	#818001TC	EACH	\$ 1,825.000	5.0%	\$ 91.250	\$ 1,733.750	+ shipping - see freight notes	#REF!
#REF!	Baseball & Softball	105	55	Proper Pitch Mounds - 6" CLASSIC GAME JR., 9'L x 5'4"W x 6"H - Green - #417001TG	Proper Pitch	#417001TG	EACH	\$ 1,495.000	5.0%	\$ 74.750	\$ 1,420.250	+ shipping - see freight notes	#REF!
#REF!	Baseball & Softball	105	55	Proper Pitch Mounds - 6" CLASSIC GAME JR., 9'L x 5'4"W x 6"H - Clay - #418001TC	Proper Pitch	#418001TC	EACH	\$ 1,495.000	5.0%	\$ 74.750	\$ 1,420.250	+ shipping - see freight notes	#REF!
#REF!	Baseball & Softball	105	55	Proper Pitch Mounds - FOLD-N-ROLL HS/COLLEGIATE PRACTICE MOUND, 9'6"L x 4'W x 10"H - Green #417002FOLD	Proper Pitch	#417002FOLD	EACH	\$ 1,495.000	5.0%	\$ 74.750	\$ 1,420.250	+ shipping - see freight notes	#REF!
#REF!	Baseball & Softball	105	55	Proper Pitch Mounds - FOLD-N-ROLL HS/COLLEGIATE PRACTICE MOUND, 9'6"L x 4'W x 10"H - Clay #418002FOLD	Proper Pitch	#418002FOLD	EACH	\$ 1,495.000	5.0%	\$ 74.750	\$ 1,420.250	+ shipping - see freight notes	#REF!
		105	55	Proper Pitch Mounds - PUSH-OFF PAD - OFFICIAL ADULT SIZE 24" WIDE #417624	Proper Pitch	#417624	EACH	\$ 40.000	5.0%	\$ 2.000	\$ 38.000		
		105	55	Proper Pitch Mounds - PUSH-OFF PAD - YOUTH SIZE 18" WIDE #417418	Proper Pitch	#417418	EACH	\$ 40.000	5.0%				
#REF!	Baseball & Softball	105	56	Proper Pitch Mounds - PROFESSIONAL PRACTICE MOUND, 5'4"W x 9'6"L x 10"H - GREEN #417003	Proper Pitch	#417003	EACH	\$ 1,495.000	5.0%	\$ 74.750	\$ 1,420.250	+ shipping - see freight notes	#REF!
#REF!	Baseball & Softball	105	56	Proper Pitch Mounds - PROFESSIONAL PRACTICE MOUND, 5'4"W x 9'6"L x 10"H - CLAY #418003	Proper Pitch	#418003	EACH	\$ 1,495.000	5.0%	\$ 74.750	\$ 1,420.250	+ shipping - see freight notes	#REF!
#REF!	Baseball & Softball	105	56	Proper Pitch Mounds - PROFESSIONAL PRACTICE MOUND, Two-Piece, 5'4"W x 9'6"L x 10"H - Green #417032	Proper Pitch	#417032	EACH	\$ 1,550.000	5.0%	\$ 77.500	\$ 1,472.500	+ shipping - see freight notes	#REF!
#REF!	Baseball & Softball	105	56	Proper Pitch Mounds - PROFESSIONAL PRACTICE MOUND, Two-Piece, 5'4"W x 9'6"L x 10"H - Clay #418032	Proper Pitch	#418032	EACH	\$ 1,550.000	5.0%	\$ 77.500	\$ 1,472.500	+ shipping - see freight notes	#REF!
#REF!	Baseball & Softball	105	56	Proper Pitch Mounds - FOLD-N-ROLL PROFESSIONAL PRACTICE MOUND, 9'6"L X 5'4" W X 10" H - Green #417003FOLD	Proper Pitch	#417003FOLD	EACH	\$ 1,595.000	5.0%	\$ 79.750	\$ 1,515.250	+ shipping - see freight notes	#REF!
#REF!	Baseball & Softball	105	56	Proper Pitch Mounds - FOLD-N-ROLL PROFESSIONAL PRACTICE MOUND, 9'6"L X 5'4" W X 10" H - CLAY #418003FOLD	Proper Pitch	#418003FOLD	EACH	\$ 1,595.000	5.0%	\$ 79.750	\$ 1,515.250	+ shipping - see freight notes	#REF!
#REF!	Baseball & Softball	105	56	Proper Pitch Mounds - HIGH SCHOOL/COLLEGIATE PRACTICE MOUND, 4'W x 9'6"L x 10"H - GREEN #417002	Proper Pitch	#417002	EACH	\$ 1,295.000	5.0%	\$ 64.750	\$ 1,230.250	+ shipping - see freight notes	#REF!
#REF!	Baseball & Softball	105	56	Proper Pitch Mounds - HIGH SCHOOL/COLLEGIATE PRACTICE MOUND, 4'W x 9'6"L x 10"H - CLAY #418002	Proper Pitch	#418002	EACH	\$ 1,295.000	5.0%	\$ 64.750	\$ 1,230.250	+ shipping - see freight notes	#REF!
#REF!	Baseball & Softball	105	56	Proper Pitch Mounds - HIGH SCHOOL/COLLEGIATE PRACTICE MOUND, Two-Piece, 4'W x 9'6"L x 10"H - Green #417030	Proper Pitch	#417030	EACH	\$ 1,395.000	5.0%	\$ 69.750	\$ 1,325.250	+ shipping - see freight notes	#REF!
#REF!	Baseball & Softball	105	56	Proper Pitch Mounds - HIGH SCHOOL/COLLEGIATE PRACTICE MOUND, Two-Piece, 4'W x 9'6"L x 10"H - Clay #418030	Proper Pitch	#418030	EACH	\$ 1,395.000	5.0%	\$ 69.750	\$ 1,325.250	+ shipping - see freight notes	#REF!

#REF!	Baseball & Softball	105	56	Proper Pitch Mounds - BATTING PRACTICE PLATFORM, 7'L x 4'W x 10'H - GREEN #417016	Proper Pitch	#417016	EACH	\$ 875.000	5.0%	\$ 43.750	\$ 831.250	+ shipping - see freight notes	#REF!
#REF!	Baseball & Softball	105	56	Proper Pitch Mounds - BATTING PRACTICE PLATFORM, 7'L x 4'W x 10'H - CLAY #418016	Proper Pitch	#418016	EACH	\$ 875.000	5.0%	\$ 43.750	\$ 831.250	+ shipping - see freight notes	#REF!
#REF!	Baseball & Softball	105	57	Proper Pitch Mounds - PREP MOUND, 9'L x 4'W x 6'H - GREEN #417000	Proper Pitch	#417000	EACH	\$ 1,050.000	5.0%	\$ 52.500	\$ 997.500	+ shipping - see freight notes	#REF!
#REF!	Baseball & Softball	105	57	Proper Pitch Mounds - PREP MOUND, 9'L x 4'W x 6'H - CLAY #418000	Proper Pitch	#418000	EACH	\$ 1,050.000	5.0%	\$ 52.500	\$ 997.500	+ shipping - see freight notes	#REF!
#REF!	Baseball & Softball	105	57	Proper Pitch Mounds -TAPERED PREP MOUND, 9'L x 4'W x 6'H - Green #817000TG	Proper Pitch	#817000TG	EACH	\$ 1,395.000	5.0%	\$ 69.750	\$ 1,325.250	+ shipping - see freight notes	#REF!
#REF!	Baseball & Softball	105	57	Proper Pitch Mounds -TAPERED PREP MOUND, 9'L x 4'W x 6'H - Clay #818000TC	Proper Pitch	#818000TC	EACH	\$ 1,395.000	5.0%	\$ 69.750	\$ 1,325.250	+ shipping - see freight notes	#REF!
#REF!	Baseball & Softball	105	57	Proper Pitch Mounds - JUNIOR PRO, 6'L x 42"W x 6"H - GREEN #419002	Proper Pitch	#419002	EACH	\$ 695.000	5.0%	\$ 34.750	\$ 660.250	+ shipping - see freight notes	#REF!
#REF!	Baseball & Softball	105	57	Proper Pitch Mounds - JUNIOR PRO, 6'L x 42"W x 6"H - CLAY #419003	Proper Pitch	#419003	EACH	\$ 695.000	5.0%	\$ 34.750	\$ 660.250	+ shipping - see freight notes	#REF!
#REF!	Baseball & Softball	105	57	Proper Pitch Mounds - PONY MOUND - Push off pad included 54'L x 48"W x 5"H GREEN #417020	Proper Pitch	#417020	EACH	\$ 625.000	5.0%	\$ 31.250	\$ 593.750	+ shipping - see freight notes	#REF!
#REF!	Baseball & Softball	105	57	Proper Pitch Mounds - PONY MOUND - Push off pad included 54'L x 48"W x 5"H CLAY #418020	Proper Pitch	#418020	EACH	\$ 625.000	5.0%		\$ 625.000	+ shipping - see freight notes	#REF!
#REF!	Baseball & Softball	105	57	Proper Pitch Mounds - TAPERED JUNIOR PRO, 6'L x 42" W x 6"H - Green #819002TG	Proper Pitch	#819002TG	EACH	\$ 875.000	5.0%	\$ 43.750	\$ 831.250	+ shipping - see freight notes	#REF!
#REF!	Baseball & Softball	105	57	Proper Pitch Mounds - TAPERED JUNIOR PRO, 6'L x 42" W x 6"H - Clay #819003TC	Proper Pitch	#819003TC	EACH	\$ 875.000	5.0%	\$ 43.750	\$ 831.250	+ shipping - see freight notes	#REF!
#REF!	Baseball & Softball	105	57	Proper Pitch Mounds - JUNIOR TRAINING MOUND, 42" x 42" x 4"H - GREEN #419005	Proper Pitch	#419005	EACH	\$ 445.000	5.0%	\$ 22.250	\$ 422.750	+ shipping - see freight notes	#REF!
#REF!	Baseball & Softball	105	57	Proper Pitch Mounds - JUNIOR TRAINING MOUND, 42" x 42" x 4"H - CLAY #419006	Proper Pitch	#419006	EACH	\$ 445.000	5.0%	\$ 22.250	\$ 422.750	+ shipping - see freight notes	#REF!
#REF!	Baseball & Softball	105	57	Proper Pitch Mounds - JUNIOR TRAINING MOUND, 42" x 42" x 6"H - GREEN #619005	Proper Pitch	#619005	EACH	\$ 455.000	5.0%	\$ 22.750	\$ 432.250	+ shipping - see freight notes	#REF!
#REF!	Baseball & Softball	105	57	Proper Pitch Mounds - JUNIOR TRAINING MOUND, 42" x 42" x 6"H - CLAY #619006	Proper Pitch	#619006	EACH	\$ 455.000	5.0%	\$ 22.750	\$ 432.250	+ shipping - see freight notes	#REF!
#REF!	Baseball & Softball	105	58	Proper Pitch Softball Mats - Softball Pitching Mat with Stride Line, 10'Lx3'W, #417010	Proper Pitch	#417010	EACH	\$ 245.000	5.0%	\$ 12.250	\$ 232.750	+ shipping - see freight notes	#REF!
#REF!	Baseball & Softball	105	58	Proper Pitch Softball Mats - Softball Pitching Mat, 10'Lx3'W, #417005	Proper Pitch	#417005	EACH	\$ 225.000	5.0%	\$ 11.250	\$ 213.750	+ shipping - see freight notes	#REF!
#REF!	Baseball & Softball	105	58	Proper Pitch Softball Mats - Softball Training Rubber, 24" x 14", #417025	Proper Pitch	#417025	EACH	\$ 75.000	5.0%	\$ 3.750	\$ 71.250	+ shipping - see freight notes	#REF!
#REF!	Baseball & Softball	105	58	Proper Pitch Softball Mats - Mini Softball Pitching Mat, 3' x 3', #417026	Proper Pitch	#417026	EACH	\$ 115.000	5.0%	\$ 5.750	\$ 109.250	+ shipping - see freight notes	#REF!
#REF!	Baseball & Softball	105	58	Proper Pitch Catcher's Mat, 6'Wx 8'L, #417007	Proper Pitch	#417007	EACH	\$ 275.000	5.0%	\$ 13.750	\$ 261.250	+ shipping - see freight notes	#REF!
#REF!	Baseball & Softball	105	58	Proper Pitch Catcher's Mat, 6'Wx 8'L, Available with permanent home plate, #417008	Proper Pitch	#417008	EACH	\$ 295.000	5.0%	\$ 14.750	\$ 280.250	+ shipping - see freight notes	#REF!
#REF!	Baseball & Softball	105	60	Porta-Pitch Portable Pitcher's Mound #PPB with Clay	Sportfield Specialty	#PPB with Clay	EACH	\$ 24,250.000	5.0%	\$ 1,212.500	\$ 23,037.500	+ shipping - see freight notes	#REF!
#REF!	Baseball & Softball	105	60	Porta-Pitch Portable Pitcher's Mound #PPBIT ALL TURF	Sportfield Specialty	#PPBIT ALL TURF	EACH	\$ 26,650.000	5.0%	\$ 1,332.500	\$ 25,317.500	+ shipping - see freight notes	#REF!
#REF!	Baseball & Softball	105	60	Porta-Pitch Portable Pitcher's Mound #PPLBIT ALL TURF	Sportfield Specialty	#PPLBIT ALL TURF	EACH	\$ 15,150.000	5.0%	\$ 757.500	\$ 14,392.500	+ shipping - see freight notes	#REF!
#REF!	Baseball & Softball	105	61	Porta-Pitch Portable Baseball Bullpen Mound, Official 10" Height, Includes Hilltopper® Mound Clay Infilled Center Section with Replaceable SHBBPB Four (4) Sided Professional Pitching Rubber, Remaining Sections Arrive Factory Pre-Covered with Brown Yarn Synthetic Turf with Red Clay Thatch Layer (No Rubber and/or Sand Infill Material Necessary) #PPBPB	Sportsfield Specialty	PPBPB	EACH	\$11,695	5.0%	\$ 584.750	\$ 11,110.250	+ shipping - see freight notes	#REF!
#REF!	Baseball & Softball	105	61	Porta-Pitch Portable Baseball Bullpen Mound, Official 10" Height, Includes Brown Yarn Synthetic Turf with Red Clay Thatch Layer Factory Pre-Covered Center Section with Rubber Infill Material, Replaceable SHBBPB Four (4) Sided Professional Pitching Rubber, Remaining Sections Arrive Factory Pre-Covered with Brown Yarn Synthetic Turf with Red Clay Thatch Layer (No Rubber and/or Sand Infill Material Necessary) #PPBPBIT	Sportsfield Specialty	PPBPBIT	EACH	\$13,250	5.0%	\$ 662.500	\$ 12,587.500	+ shipping - see freight notes	#REF!
#REF!	Baseball & Softball	105	61	Porta-Pitch Portable Baseball Bullpen Mound, Official 10" Height, Includes Hilltopper® Mound Clay Infilled Center Section with Replaceable SHBBPB Four (4) Sided Professional Pitching Rubber, Remaining Sections Arrive Factory Pre-Covered with Green Synthetic Turf with Thatch Layer (No Rubber and/or Sand Infill Material Necessary) #PPBPG	Sportsfield Specialty	PPBPG	EACH	\$11,695	5.0%	\$ 584.750	\$ 11,110.250	+ shipping - see freight notes	#REF!
#REF!	Baseball & Softball	105	61	Porta-Pitch Portable Baseball Bullpen Mound, Official 10" Height, Includes Green Synthetic Turf with Thatch Lay Factory Pre-Covered Center Section with Rubber Infill Material, Replaceable SHBBPB Four (4) Sided Professional Pitching Rubber, Remaining Sections Arrive Factory Pre-Covered with Green Synthetic Turf with Thatch Layer (Rubber and/or Sand Infill Material Necessary) #PPBPGIT	Sportsfield Specialty	PPBPGIT	EACH	\$13,250	5.0%	\$ 662.500	\$ 12,587.500	+ shipping - see freight notes	#REF!
#REF!	Baseball & Softball	105	61	Porta-Pitch Portable Baseball Bullpen Mound, Official 10" Height, Includes Hilltopper® Mound Clay Infilled Center Section with Replaceable SHBBPB Four (4) Sided Professional Pitching Rubber, Remaining Sections Arrive Factory Pre-Covered with Red Clay Synthetic Turf with Thatch Layer (No Rubber and/or Sand Infill Material Necessary) #PPBPRC	Sportsfield Specialty	PPBPRC	EACH	\$11,695	5.0%	\$ 584.750	\$ 11,110.250	+ shipping - see freight notes	#REF!



#REF!	Baseball & Softball	105	61	Porta-Pitch Portable Baseball Bullpen Mound, Official 10" Height, Includes Red Clay Synthetic Turf with Thatch Layer Factory Pre-Covered Center Section with Rubber Infill Material, Replaceable SHBBPB Four (4) Sided Professional Pitching Rubber, Remaining Sections Arrive Factory Pre-Covered with Red Clay Synthetic Turf with Thatch Layer (No Rubber and/or Sand Infill Material Necessary) #PPBPRCIT	Sportsfield Specialty	PPBPRCIT	EACH	\$13,250	5.0%	\$ 662.500	\$ 12,587.500	+ shipping - see freight notes	#REF!
#REF!	Baseball & Softball	105	61	10'L x 5'W Transport Cart for Porta-Pitch Portable Baseball Pitcher's Mound Perimeter Sections #PPCRT	Sportsfield Specialty	PPCRT	EACH	\$3,895	5.0%	\$ 194.750	\$ 3,700.250	+ shipping - see freight notes	#REF!
#REF!	Baseball & Softball	105	61	Porta-Pitch Portable Baseball Dual Bullpen Mound, Official 10" Height, Includes Hilltopper® Mound Clay Infilled Center Sections with Two (2) Replaceable SHBBPB Four (4) Sided Professional Pitching Rubbers, Remaining Sections Arrive Factory Pre-Covered with Brown Yarn Synthetic Turf with Red Clay Thatch Layer (No Rubber and/or Sand Infill Material Necessary) #PPDBPB	Sportsfield Specialty	PPDBPB	EACH	\$32,950	5.0%	\$ 1,647.500	\$ 31,302.500	+ shipping - see freight notes	#REF!
#REF!	Baseball & Softball	105	61	Porta-Pitch Portable Baseball Dual Bullpen Mound, Official 10" Height, Includes Brown Yarn Synthetic Turf with Red Clay Thatch Layer Factory Pre-Covered Center Sections with Rubber Infill Material, Two (2) Replaceable SHBBPB Four (4) Sided Professional Pitching Rubbers, Remaining Sections Arrive Factory Pre-Covered with Brown Yarn Synthetic Turf with Red Clay Thatch Layer (No Rubber and/or Sand Infill Material Necessary) #PPDBPBIT	Sportsfield Specialty	PPDBPBIT	EACH	\$34,350	5.0%	\$ 1,717.500	\$ 32,632.500	+ shipping - see freight notes	#REF!
#REF!	Baseball & Softball	105	61	Porta-Pitch Portable Baseball Dual Bullpen Mound, Official 10" Height, Includes Hilltopper® Mound Clay Infilled Center Sections with Two (2) Replaceable SHBBPB Four (4) Sided Professional Pitching Rubbers, Remaining Sections Arrive Factory Pre-Covered with Green Synthetic Turf with Thatch Layer (No Rubber and/or Sand Infill Material Necessary) #PPDBPG	Sportsfield Specialty	PPDBPG	EACH	\$32,950	5.0%	\$ 1,647.500	\$ 31,302.500	+ shipping - see freight notes	#REF!
#REF!	Baseball & Softball	105	61	Porta-Pitch Portable Baseball Dual Bullpen Mound, Official 10" Height, Includes Green Synthetic Turf with Thatch Layer Factory Pre-Covered Center Sections with Rubber Infill Material, Two (2) Replaceable SHBBPB Four (4) Sided Professional Pitching Rubbers, Remaining Sections Arrive Factory Pre-Covered with Green Synthetic Turf with Thatch Layer (No Rubber and/or Sand Infill Material Necessary) #PPDBPGIT	Sportsfield Specialty	PPDBPGIT	EACH	\$34,350	5.0%	\$ 1,717.500	\$ 32,632.500	+ shipping - see freight notes	#REF!
#REF!	Baseball & Softball	105	61	Porta-Pitch Portable Baseball Dual Bullpen Mound, Official 10" Height, Includes Hilltopper® Mound Clay Infilled Center Sections with Two (2) Replaceable SHBBPB Four (4) Sided Professional Pitching Rubbers, Remaining Sections Arrive Factory Pre-Covered with Red Clay Synthetic Turf with Thatch Layer (No Rubber and/or Sand Infill Material Necessary) #PPDBPRC	Sportsfield Specialty	PPDBPRC	EACH	\$32,950	5.0%	\$ 1,647.500	\$ 31,302.500	+ shipping - see freight notes	#REF!
#REF!	Baseball & Softball	105	61	Porta-Pitch Portable Baseball Dual Bullpen Mound, Official 10" Height, Includes Red Clay Synthetic Turf with Thatch Layer Factory Pre-Covered Center Sections with Rubber Infill Material, Two (2) Replaceable SHBBPB F (4) Sided Professional Pitching Rubbers, Remaining Sections Arrive Factory Pre-Covered with Red Clay Synthetic Turf with Thatch Layer (No Rubber and/or Sand Infill Material Necessary) #PPDBPRCIT	Sportsfield Specialty	PPDBPRCIT	EACH	\$34,350	5.0%	\$ 1,717.500	\$ 32,632.500	+ shipping - see freight notes	#REF!
#REF!	Baseball & Softball	105	61	Porta-Pitch Portable Baseball Pitcher's Mound, Official Size 18" Diameter and 10" Height, Includes Hilltopper® Mound Clay Infilled Center Section with External Attachable Mobility Wheel Kit with Jack, Replaceable SHBBPB Four (4) Sided Professional Pitching Rubber and Attachable Transport Tow Hitch, Remaining Sections Arrive Factory Pre-Covered with Green Synthetic Turf with Thatch Layer (No Rubber and/or Sand Infill Material Necessary) #PPG	Sportsfield Specialty	PPG	EACH	\$25,250	5.0%	\$ 1,262.500	\$ 23,987.500	+ shipping - see freight notes	#REF!
#REF!	Baseball & Softball	105	61	Porta-Pitch Portable Baseball Pitcher's Mound, Official Size 18" Diameter and 10" Height, Includes Green Synthetic Turf with Thatch Layer Factory Pre-Covered Center Section with Rubber Infill Material, External Attachable Mobility Wheel Kit with Jack, Replaceable SHBBPB Four (4) Sided Professional Pitching Rubber and Attachable Transport Tow Hitch, Remaining Sections Arrive Factory Pre-Covered with Green Synthetic Turf with Thatch Layer (No Rubber and/or Sand Infill Material Necessary) #PPGIT	Sportsfield Specialty	PPGIT	EACH	\$27,895	5.0%	\$ 1,394.750	\$ 26,500.250	+ shipping - see freight notes	#REF!
#REF!	Baseball & Softball	105	61	Porta-Pitch Portable Little League Pitcher's Mound, Official Size 10" Diameter and 6" Height, Includes Green Synthetic Turf with Thatch Layer Factory Pre-Covered Center Section with Rubber Infill Material, Replaceable SHSPR-4SY Four (4) Sided Youth Pitching Rubber, Remaining Sections Arrive Factory Pre-Covered with Green Synthetic Turf with Thatch Layer (No Rubber and/or Sand Infill Material Necessary) #PPLGIT	Sportsfield Specialty	PPLGIT	EACH	\$15,850	5.0%	\$ 792.500	\$ 15,057.500	+ shipping - see freight notes	#REF!
#REF!	Baseball & Softball	105	61	Porta-Pitch Portable Little League Pitcher's Mound, Official Size 10" Diameter and 6" Height, Includes Red Clay Synthetic Turf with Thatch Layer Factory Pre-Covered Center Section with Rubber Infill Material, Replaceable SHSPR-4SY Four (4) Sided Youth Pitching Rubber, Remaining Sections Arrive Factory Pre-Covered with Red Clay Synthetic Turf with Thatch Layer (No Rubber and/or Sand Infill Material Necessary) #PPLRCIT	Sportsfield Specialty	PPLRCIT	EACH	\$15,850	5.0%	\$ 792.500	\$ 15,057.500	+ shipping - see freight notes	#REF!
#REF!	Baseball & Softball	105	61	Porta-Pitch Portable Baseball Pitcher's Mound, Official Size 18" Diameter and 10" Height, Includes Hilltopper® Mound Clay Infilled Center Section with External Attachable Mobility Wheel Kit with Jack, Replaceable SHBBPB Four (4) Sided Professional Pitching Rubber and Attachable Transport Tow Hitch, Remaining Sections Arrive Factory Pre-Covered with Red Clay Synthetic Turf with Thatch Layer (No Rubber and/or Sand Infill Material Necessary) #PPRC	Sportsfield Specialty	PPRC	EACH	\$25,250	5.0%	\$ 1,262.500	\$ 23,987.500	+ shipping - see freight notes	#REF!
#REF!	Baseball & Softball	105	61	Porta-Pitch Portable Baseball Pitcher's Mound, Official Size 18" Diameter and 10" Height, Includes Red Clay Synthetic Turf with Thatch Layer Factory Pre-Covered Center Section with Rubber Infill Material, External Attachable Mobility Wheel Kit with Jack, Replaceable SHBBPB Four (4) Sided Professional Pitching Rubber and Attachable Transport Tow Hitch, Remaining Sections Arrive Factory Pre-Covered with Red Clay Synthetic Turf with Thatch Layer (No Rubber and/or Sand Infill Material Necessary) #PPRCIT	Sportsfield Specialty	PPRCIT	EACH	\$27,895	5.0%	\$ 1,394.750	\$ 26,500.250	+ shipping - see freight notes	#REF!
#REF!	Baseball & Softball	105	68	RFP Mound - Pro Style Game Mound (Red or Green), 10" H X 15' W X 17' L #RFP-PS-R or G	Athalonz	#RFP-PS-R or G	EACH	\$ 7,500.000	5.0%	\$ 375.000	\$ 7,125.000	+ shipping - see freight notes	#REF!
#REF!	Baseball & Softball	105	68	RFP Mound - Youth Style Game Mound (Red or Green), 6"H X 11.5' W X 13.5' L #RFP-YS-R or G	Athalonz	#RFP-YS-R or G	EACH	\$ 6,500.000	5.0%	\$ 325.000	\$ 6,175.000	+ shipping - see freight notes	#REF!
#REF!	Baseball & Softball	105	69	RFP Mound - Pro Style Double Bullpen Mound (Red or Green), 10" H X 13' W X 11' L #RFP-PS-DBM-R or G	Athalonz	#RFP-PS-DBM-R or G	EACH	\$ 6,700.000	5.0%	\$ 335.000	\$ 6,365.000	+ shipping - see freight notes	#REF!
#REF!	Baseball & Softball	105	69	RFP Mound - Youth Style Double Bullpen Mound (Red or Green), 6"H X 12' W X 10' L #RFP-YS-DBM-R or G	Athalonz	#RFP-YS-DBM-R or G	EACH	\$ 6,200.000	5.0%	\$ 310.000	\$ 5,890.000	+ shipping - see freight notes	#REF!
#REF!	Baseball & Softball	105	70	RFP Mound - Pro Style Practice Mound (Red or Green), 10" H X 5' W X 11' L #RFP-PS-PM-R or G	Athalonz	#RFP-PS-PM-R or G	EACH	\$ 3,100.000	5.0%	\$ 155.000	\$ 2,945.000	+ shipping - see freight notes	#REF!
#REF!	Baseball & Softball	105	70	RFP Mound - Youth Style Practice Mound (Red or Green), 6"H X 4.5' W X 10' L #RFP-YS-PM-R or G	Athalonz	#RFP-YS-PM-R or G	EACH	\$ 2,850.000	5.0%	\$ 142.500	\$ 2,707.500	+ shipping - see freight notes	#REF!
#REF!	Baseball & Softball	105	71	RFP Mound - CUSTOM-FITTED COVER - Youth Bullpen #RFP-CVR-YB	Athalonz	#RFP-CVR-YB	EACH	\$ 450.000	5.0%	\$ 22.500	\$ 427.500	+ shipping - see freight notes	#REF!
#REF!	Baseball & Softball	105	71	RFP Mound - CUSTOM-FITTED COVER - Youth Game #RFP-CVR-YG	Athalonz	#RFP-CVR-YG	EACH	\$ 450.000	5.0%	\$ 22.500	\$ 427.500	+ shipping - see freight notes	#REF!
#REF!	Baseball & Softball	105	71	RFP Cargo Cart - #RFP-CART	Athalonz	#RFP-CART	EACH	\$ 300.000	5.0%	\$ 15.000	\$ 285.000	+ shipping - see freight notes	#REF!